

**FOR
AGENDA**

SM/03/291

August 12, 2003

To: Members of the Executive Board

From: The Acting Secretary

Subject: **Independent Evaluation Office—Evaluation of Fiscal Adjustment in IMF-Supported Programs**

Attached for consideration by the Executive Directors is a paper on the Independent Evaluation Office (IEO) evaluation of fiscal adjustment in IMF-supported programs, which is tentatively scheduled for discussion on **Friday, August 29, 2003**.

It is expected that comments by Fund management, and any IEO response to those comments, will be circulated later.

The Director of the IEO proposes that after the Executive Board completes its discussion, the paper be posted on the external IEO website, together with management comments, any IEO response, and a summary of the Board discussion. The paper would also be published in hard copy.

Questions may be referred to Mr. Selowsky (ext. 34156) and Mr. Mansoor (ext. 38527) in IEO.

This document will shortly be posted on the extranet, a secure website for Executive Directors and member country authorities.

Att: (1)

Other Distribution:
Department Heads

INTERNATIONAL MONETARY FUND

INDEPENDENT EVALUATION OFFICE

EVALUATION OF FISCAL ADJUSTMENT IN IMF-SUPPORTED PROGRAMS¹

August 11, 2003

¹ This report was prepared by a team headed by Marcelo Selowsky and including Ali Mansoor, Steve Kayizzi Mugerwa, Alex Segura-Ubiergo, and Tsidi Tsikata, and was approved by Montek S. Ahluwalia, Director of the Independent Evaluation Office (IEO). Chapters of the report benefited from inputs from Patrick Conway and Ricardo Martin, and comments from Mario Blejer, David Goldsbrough, and Arnold Harberger. The evaluation also benefited from early comments received at a workshop organized by the German Foundation for International Development, DSE (Berlin, July 2002), and one organized by the National Bureau of Economic Research (Cambridge, MA, October 2002). Experts in the field who contributed to the report include Gustavo Arteta (Ecuador), Rosario Gregorio-Manasan (Philippines), Cornel Tarhoaca (Romania), and Samuel Wangwe (Tanzania). Research assistance from Carolina Gutierrez de Taliercio, Mimi Tesser, Rouben Atoian, and Mwaffak Taib is gratefully acknowledged.

| Table of Contents | Page |
|--|------|
| Summary of Findings and Recommendations..... | 6 |
| A. Framework | 6 |
| B. Findings: Quantitative Aspects of Fiscal Adjustment..... | 7 |
| C. Social Spending and Social Protection in IMF-Supported Programs..... | 13 |
| D. Reforms in the Fiscal Area Under IMF-Supported Programs..... | 17 |
| E. Recommendations..... | 19 |
| I. Introduction | 24 |
| II. Fiscal Targeting in IMF-Supported Programs: Cross-Country Analysis..... | 25 |
| A. Relevant Considerations in Determining the Fiscal Stance | 26 |
| B. Factors Determining the Scale and Nature of Fiscal Adjustment | 33 |
| III. Fiscal Adjustment as Presented in Program Documents and the Internal Review Process | 35 |
| A. Fiscal Adjustment in Program Request Documents | 35 |
| B. The Internal Review Process Prior to Board Approval and During Program Implementation..... | 42 |
| IV. Fiscal Performance Compared with Targets..... | 47 |
| A. Cross-Country Analysis | 47 |
| B. Flexibility of Fiscal Targets During Program Reviews | 56 |
| C. What Accounts for Large Fiscal Underperformance? Evidence from the Smaller Sample | 62 |
| V. Economic Recovery and Growth | 66 |
| A. Economic Recovery in the Program Period: Outcomes and Expectations..... | 66 |
| B. Optimism in Projecting Private Demand and Investment..... | 72 |
| C. Is the Fiscal Stance in IMF-Supported Programs Unnecessarily Contractionary?..... | 75 |
| VI. Social Spending and Social Protection in IMF-Supported Programs | 78 |
| A. Has Donor Aid Been Underestimated? | 79 |
| B. Social Spending Under IMF-Supported Programs: Cross-Country Evidence..... | 81 |
| C. The Role of the IMF in Connection with Social Expenditure and Social Protection | 85 |
| VII. Fiscal Reforms in IMF-Supported Programs | 95 |
| A. Fiscal Reforms in Programs: An Overview..... | 95 |
| B. Progress in Implementing Reforms | 100 |
| C. Learning from the Past and the Role of Surveillance in Monitoring Progress ... | 108 |

| | Table of Contents | Page |
|--------|---|------|
| Tables | | |
| 1. | Initial Conditions as Seen by Staff at the Start of the Program..... | 27 |
| 2. | Program Projections: Changes in Balances from (T-1) to (T+1) | 28 |
| 3. | The Direction of Change in Selected Macroeconomic Targets in IMF-Supported Programs as a Share of GDP | 30 |
| 4. | The Pace of the Envisaged Fiscal Adjustment | 32 |
| 5. | Degree to which Program Documents Explain the Rationale, Magnitude, and Composition of the Envisaged Fiscal Adjustment | 39 |
| 6. | Average Public Debt Prior to and Following the Initial Program Year | 42 |
| 7. | Selected Topics Commented on During the Review of 15 IMF-Supported Programs | 44 |
| 8. | Changes in External and Fiscal Balances from (T-1) to (T+1) | 48 |
| 9. | Differences Between Actual and Projected Changes in Fiscal Balances | 49 |
| 10. | The Dynamics of Fiscal Adjustment | 51 |
| 11. | Percentage Distribution of Programs with Fiscal Shortfalls | 52 |
| 12. | The Composition of Fiscal Adjustment in Programs with Fiscal Underperformance | 53 |
| 13. | Changes in Government Balances, Revenue, and Expenditures in Large Episodes of Envisaged Adjustment from (T-1) to (T+1) | 54 |
| 14. | Distribution of Programs According to Revisions in Growth and Fiscal Balances..... | 58 |
| 15. | Revisions in Fiscal Balance Targets for T+1 | 60 |
| 16. | Summary of Reasons for the Revised Fiscal Balance Target | 61 |
| 17. | Envisaged and Actual Fiscal Adjustment in Nine IMF-Supported Programs | 63 |
| 18. | Comparing Growth and Revenue Underperformance | 64 |
| 19. | Revenue-Related Structural Reform Measures in Selected Programs with Large Revenue Shortfalls..... | 65 |
| 20. | Experience with GDP Growth Prior To and During Program Periods | 67 |
| 21. | Programs Showing Deceleration/Negative Growth..... | 68 |
| 22. | Envisaged and Actual Two-Year Cumulative Growth Rates over T and T+1 | 69 |
| 23. | Indicators of Growth Optimism for T+1 | 71 |
| 24. | Investment Projections and Actuals Under IMF-Supported Programs, 1993-2001 | 73 |
| 25. | Macroeconomic Balances in SBA and EFF Programs in Nontransition Countries..... | 76 |
| 26. | Public Sector Social Spending Indicators..... | 82 |
| 27. | Number of Countries With and Without Statistically Significant Results | 83 |
| 28. | Effectiveness in Identifying and Monitoring Social Spending in the Program Requests of 15 Selected Arrangements..... | 89 |
| 29. | The Ecuador Program: Imbalance Between Efficiency and Equity Measures Underpinned by Conditionality | 91 |
| 30. | Distribution of Areas of Fiscal Reforms and Those Supported by Conditionality..... | 98 |

| | Page |
|--|------|
| Table of Contents | |
| Figures | |
| 1. Distribution of Programs According to the Magnitude of the Envisaged Change in the Overall Fiscal Balance (T-1 to T+1) | 31 |
| 2. Distribution of Programs According to Differences in Fiscal Adjustment Between Original Targets and Reviews | 57 |
| 3. Distribution of Programs According to Differences Between Actual and Envisaged Cumulative Growth Over a Two-Year Period (T and T+1) | 70 |
| 4. SBA and EFF Programs According to Differences Between Actual and Projected Investment Rates for T+1 | 74 |
| 5. Estimated Impact of a Two-Year IMF-Supported Program | 85 |
| 6. Index Indicating Implementation Progress in 153 Fiscal Reform Measures in 15 IMF-Supported Programs..... | 102 |
| 7. Progress Implementing Fiscal Reforms in 15 IMF-Supported Program..... | 103 |
| 8. Index of Performance: Learning, Follow-Up, and Links Between Programs and Surveillance..... | 109 |
| 9. Distribution of Cases According to Performance | 110 |
| Boxes | |
| 1. How Well Do Documents Explain the Rationale for Fiscal Adjustment? | 37 |
| 2. The 1997 Guidelines on Social Expenditure | 86 |
| 3. How Public Hospitals in Ecuador Adjusted in a Time of Crisis..... | 92 |
| 4. Protecting Critical Programs is Not Costly When Programs are Well Targeted..... | 93 |
| 5. Public Finance Reform Areas | 97 |
| 6. Ecuador: What a Determined Head of Tax Administration Can Do..... | 99 |
| 7. The Romania Program: Diminishing Returns to Raising Tax Rates..... | 106 |
| 8. Tax Reform in the 1996 Tanzania ESAF | 107 |
| 9. Good Examples of Learning from the Past | 111 |
| Appendices | |
| I. Table 1. Determinants of the Envisaged and Actual Fiscal Adjustment (T-1 to T+1) in IMF-Supported Programs..... | 115 |
| I. Table 2. Determinants of the Differences Between Envisaged and Actual Fiscal Adjustment | 116 |
| II. Code Book for Assessing the Need for Fiscal Adjustment..... | 117 |
| III. Table 1. Levels of Grants in a Sample of Sub-Saharan African Countries | 120 |
| III. Table 2. Changes in Levels of Grants | 121 |
| III. Table 3. Aid Flows Under IMF Programs, 1995-2001 | 122 |
| IV. Explanatory Variables and Methodological Issues in the Analysis of Social Spending in IMF-Supported Programs | 123 |
| IV. Table 2. ARIMA Model with Control Variables and Endogenous Fund Programs.... | 125 |
| IV. Table 3. Summary of Robustness Analysis | 126 |
| IV. Table 4. Summary of Regression Results..... | 127 |
| IV. Table 5. Control Variables for Social Spending | 130 |

| Table of Contents | Page |
|---|------|
| IV. Table 6. List of Countries and Sub-Samples | 131 |
| V. Table 1. Coverage of Social Issues in IMF-Supported Programs | 133 |
| VI. Table 1. Progress with Reforms in 15 Selected IMF-Supported Programs..... | 138 |
| VII. Illustrative Selection of TA Inputs to Fiscal Reforms in the Lead Up to the IMF-Supported Programs in 15 Countries..... | 139 |
| VIII. Table 1. Effectiveness of Surveillance | 142 |
| VIII. Table 2. Article IV Reports Reviewed in the Pre-Program Period | 144 |
| Bibliography | 145 |

SUMMARY OF FINDINGS AND RECOMMENDATIONS

1. This evaluation examines various aspects of fiscal adjustment in IMF-supported programs. This summary chapter sets out the framework that has guided the evaluation, explains the main findings and conclusions, and presents our recommendations for the future. It has been drafted in a self-contained manner.

A. Framework

2. Fiscal adjustment has traditionally been regarded as critical for achieving macroeconomic balance and is, therefore, often a central element in IMF-supported programs. It has also been the subject of much controversy on two grounds. The first relates to what may be called the **quantitative** dimension of fiscal adjustment, that is, whether, as some critics of the IMF contend, the fiscal component in programs reflects a “one-size-fits-all” approach often leading to excessive contraction. Such a contractionary bias can arise for two reasons:

- The programmed reduction in the external current account deficit may be larger than necessary in the sense that external resources to support a higher deficit could have been mobilized. This concern arises typically in low-income countries if the program design is unduly pessimistic about the prospects for concessional flows.
- Fiscal adjustment can also be excessive if programs are too optimistic in projecting recovery in the level of private demand, especially investment, during the adjustment process. In such situations actual private investment is much lower than projected and the fiscal adjustment programmed is therefore excessive. There is a case for fiscal policy playing a countercyclical role in such situations, though the scope for this depends upon other factors, such as the prospects for financing larger deficits and possible adverse market reactions to larger deficits because of debt sustainability.

3. The second set of issues which is potentially controversial may be called the **qualitative** dimension of fiscal adjustment. This relates to whether given the scale and time path of fiscal deficit reduction, the efficiency, sustainability, and equity of fiscal adjustment could have been improved by using a different sequence and composition of policy measures on the revenue and expenditure sides. A core issue is how to match the short-term time frame of a program with the longer time frame often necessary to carry out the reforms, including institutional reforms, needed to create a more robust and resilient fiscal system able to withstand better shocks in the future.

4. The main data sources used in the evaluation are (i) a large cross-country sample of programs in the 1993-2001 period; and (ii) more detailed desk studies of 15 specific IMF-supported programs, 4 of which were supplemented with analysis by local experts. The database used includes programs under the Enhanced Structural Adjustment Facility and the Poverty Reduction and Growth Facility (ESAF/PRGF), and Stand-by Arrangements/Extended Fund Facility Arrangements (SBA/EFF) in both transition and nontransition

countries, some of which represent capital account crises during the period. These subgroups represent special categories and are recognized as such. Since the IEO has recently completed a report dealing with capital account crises,² and an evaluation of PRGF arrangements is currently under way, this evaluation focuses more on fiscal adjustment in SBA/EFF types of arrangements. An evaluation of IMF technical assistance (TA) is also part of the work program of the IEO for FY 2004; consequently, the current project does not attempt to analyze the impact of TA in the fiscal area.

B. Findings: Quantitative Aspects of Fiscal Adjustment³

Are fiscal targets set on a “one size fits all” basis?

5. The evidence does not support the view that IMF-supported programs adopt a one-size-fits-all approach to fiscal adjustment. The average targeted fiscal adjustment in 133 programs was 1.7 percent of GDP (1.4 percent for the primary balance) with a great deal of inter-program variation. The evidence also does not support the perception that programs always involve austerity by targeting reductions in current account and fiscal deficits or in public expenditures. In fact, in 40 percent of programs the current account deficit was projected to widen. Primary fiscal deficits were also programmed to widen and primary expenditures to increase as a percentage of GDP in slightly over one-third of cases.

6. In principle, the size of the fiscal adjustment proposed in each case should depend upon country-specific circumstances. They include the scale of the adjustment needed in the current account and the associated reduction in absorption to achieve this adjustment, market perceptions of the need for fiscal adjustment in view of debt sustainability problems, and allocative considerations relating to the balance between the public and private sectors. Cross-section analysis provides some insights on possible determinants of the targeted fiscal adjustment:

- The targeted adjustment seems to respond to both the initial fiscal deficit and the initial level of public expenditures. Countries with larger initial deficits and larger levels of expenditures in relation to GDP tend to have larger programmed deficit reductions.
- There is a significant positive association between the targeted fiscal adjustment and the envisaged change in the external current account. However, on average, only a small fraction (one-fifth) of the targeted change in net external financing is reflected in a corresponding change in the targeted fiscal deficit.

² See Independent Evaluation Office’s “Evaluation of the Role of the IMF in Recent Capital Account Crises,” SM/03/171.

³ All macroeconomic magnitudes referred to here are in relation to GDP. All the changes are between the pre-program year and the second year after the start of the program.

- The composition of the fiscal adjustment reflects initial levels of revenues and expenditures. Increases in revenues are programmed when initial revenues are low and reductions in expenditures are envisaged when initial expenditures are relatively high, and vice versa.
- In the ESAF/PRGF arrangements, two-thirds of the fiscal adjustment on average was programmed to come from the expenditure side. In contrast, in the SBA/EFF-supported programs in nontransition economies, two-thirds of the fiscal adjustment was targeted to come from the revenue side. In the transition economies, both revenues and expenditures were targeted to decline, reflecting the declining role of the state.
- On average, programs targeted a fiscal adjustment of about one percentage point of GDP across all types of arrangements during the first year of the program. This figure seems quite stable across different subgroups. Except for the transition economies, this represents between one-half and two-thirds of the total fiscal adjustment over a two-year period.⁴
- The different role that revenues and expenditure adjustments were expected to have during the lifetime of the program is particularly marked in the case of SBA/EFF in nontransition countries. In fact, spending as a share of GDP was not envisaged to decline but rather to increase in the first year, being offset by robust revenue performance to bring about a reduction in the fiscal deficit. The expected relative contributions of revenue and spending are sharply reversed during the second year of the program, when spending reductions become more important.

7. Surprisingly, the rationale for the proposed fiscal adjustment is not very clear when we look at the 15 individual programs studied in this evaluation. An in-depth examination of staff reports and other Board papers related to these programs reveals that these documents often do not explain adequately how the magnitude and pace of the programmed fiscal adjustment have been determined. Nor do most documents explain how the fiscal targets relate to the rest of the program, in particular to assumptions about recovery in private sector demand and short-term growth prospects.

Did programs achieve their fiscal targets?

8. On average, programs achieved only about one-half of the programmed improvement in overall and primary fiscal balances. However, there is, once again, significant variation around this average. About 60 percent of programs underperformed but 40 percent

⁴ In the transition countries all the fiscal adjustment took place in the first year of the program. However, this was also the result of having a lower envisaged fiscal adjustment over a two-year period.

overperformed with respect to programmed deficit targets. The highest incidence of shortfalls was for SBA/EFF-supported programs in nontransition countries and the lowest was for SBA/EFF arrangements in transition countries.

9. Almost all fiscal adjustment on average takes place during the first year of the program. Except in the transition country arrangements, programs were unable to achieve further fiscal gains in the second year of the program in spite of more ambitious fiscal targets.

10. Cross-section analysis of the subset of programs that experienced shortfalls in fiscal performance suggests the following:

- Fiscal balances on average did not improve throughout the first two years of the arrangement—either in terms of overall or primary balances—except in the transition economies. Thus shortfalls appear to reflect weak fiscal performance rather than very ambitious fiscal targets.
- Overoptimism about fiscal adjustment is partly caused by overoptimism about growth projections. Absolute levels of revenue respond to growth with shortfalls in growth leading to corresponding shortfalls in revenue. However, absolute levels of expenditures, projected on the basis of optimistic growth forecasts, do not fall when growth falls below expectations, leading to an increase in expenditure ratios.
- There is a marked difference in the nature of fiscal shortfalls between programs that target a “large” fiscal adjustment (defined here as more than three percentage points of GDP over a two-year horizon, a definition that covers about 30 percent of the total sample) and others. In the latter group, excess expenditure as a share of GDP was the most frequent cause of the deficit shortfall, particularly in the nontransition countries.
- In contrast, revenue shortfalls were much more important in explaining shortfalls in performance in cases of “large” targeted fiscal adjustment. This pattern, which appears to hold both for concessional arrangements and programs supported by SBA/EFF arrangements, suggests that when substantial deficit reduction was judged necessary, programs aimed to achieve it through a combination of significant increases in revenues and cuts in expenditures.⁵ However, in practice, the revenue increases achieved were much smaller, while the targeted expenditure reductions were generally achieved—perhaps forced by financing constraints.

⁵ As noted earlier, the pattern of fiscal adjustment in transition economies is somewhat different, since both revenues and expenditures are targeted to decline. However, in these cases also, revenue shortfalls are also large in programs that targeted a “large” deficit reduction.

11. The extent of expenditure adjustment appears to vary according to the initial fiscal imbalance. When initial fiscal deficits are moderate, expenditure as a share of GDP was little reduced if at all, notwithstanding programmed reductions. However, when the initial deficit was large, much of the fiscal adjustment was ultimately fulfilled through spending cuts. Expenditures seemed to be reduced only if strictly necessary and only if financing possibilities were unavailable. Efforts to increase revenues in situations of substantial fiscal imbalance generally fell well short of target; this pattern has important implications for structural reforms in the fiscal area, which are discussed later.

Flexibility of fiscal targets

12. IMF-supported programs are sometimes criticized on the grounds that they are insufficiently flexible, forcing a rigid pattern of fiscal adjustment that is not sensitive enough to changes in circumstances. The cross-country evidence does not support this view. A high proportion of the programs studied (about two-thirds) had incorporated revisions to their initial fiscal deficit targets by the completion of the second program review.⁶ Of course, measuring the proportion of program targets that are revised is a rather narrow test of fiscal flexibility; it proves nothing about the appropriateness of any revisions. Nevertheless, it is important to note that in practice fiscal targets are revised frequently and these revisions are often associated with revisions in growth prospects. The cross section data also suggest an interesting asymmetry in the process of revision: fiscal targets are revised downward when growth is below expectations, but they are less often revised upward when growth turns out to be higher than originally projected.

13. An examination of program and related documents suggests that the rationale for revisions is not clearly brought out. In particular, program documents often do not identify clearly what part of the fiscal shortfall was the result of exogenous developments (or unrealistic assumptions in the original program) and what part reflected a weaker policy effort. If, as often seems to be the case, insufficient progress in fiscal structural reforms is an important factor behind fiscal shortfalls, this needs to be frankly acknowledged in program reviews, and this is often not the case at present.

What has happened to economic recovery under programs?

14. A robust empirical investigation of the impact of IMF-supported programs on the pace of economic recovery is beyond the scope of this evaluation, and would involve comparing actual outcomes with the counterfactual of what would have happened to economic performance without a program or with an alternative program design. There is already a large, albeit inconclusive, literature on this topic.⁷ Our analysis of actual and projected growth in a large sample of programs suggests the following conclusions:

⁶ These are programs for which reviews are completed, i.e., that remain “on track”.

⁷ A review of the literature on this topic can be found in Haque and Khan (1998).

- Average growth rates for different groups do not reveal a general tendency for growth rates to decline in program years, compared with the trend in the preceding decade. However, these averages mask considerable cross-country variation and growth did slow down, especially in the first program year, in a significant number of cases. The experience of the group of capital account crisis cases is particularly noteworthy since the average growth rate for this subgroup was negative in the first program year.
- While IMF-supported programs did not suffer from a generalized decline in growth, they did suffer from overoptimism. Except for the sub-group of transition countries (where the growth outcome was marginally better than programmed) average growth outcomes over a two-year horizon were lower than projected.
- Optimism regarding growth recovery was particularly significant in programs that started from an adverse situation. When growth was negative during the first year of the program, growth projections for the second year were on average twice as high as in reality. Moreover, programs were generally reluctant to project a slowdown in growth and very rarely projected negative growth. For example, growth slowdowns between the first and second year of the program occurred twice as often as they were projected.⁸ Negative growth for the second year of the program was projected in only 1.3 percent of cases, but in reality it happened 10 times as frequently.
- Programs were also overoptimistic in projecting investment rates. Actual investment rates in the second year of the program were below projections in 60 percent of cases in a sample of 83 SBA/EFF arrangements. In about one-fourth of cases, investment rates were five percentage points of GDP or more below projections. Moreover, programs projected a decline in investment rates in one-fourth of cases while in reality investment rates declined in one-half of the arrangements.

15. Growth optimism, and especially the reluctance to forecast downturns in programs, has many causes, including especially the understandable desire of both the IMF and the authorities to present a relatively upbeat recovery scenario. However, this has important implications for program design because it understates potential risks and preempts a systematic discussion of the appropriate role of fiscal policy in the event of a significant economic downturn. This was clearly a major factor in the capital account crisis cases in East Asia, where—as suggested by the recent IEO study of three capital account crisis cases—adverse balance sheet effects on private demand were underestimated.⁹ It also seems to have been a factor in many other SBA/EFF-supported programs in nontransition economies.

⁸ Programs tend to underpredict significantly more situations of adverse output developments than underpredict situations of favorable output developments.

⁹ “Evaluation of the Role of the IMF in Recent Capital Account Crises,” *op. cit.*

Is there a contractionary bias in fiscal design?

16. The fact that both output and investment appear to be consistently lower than projected raises the issue whether there is a contractionary bias in fiscal design. Critics have argued that IMF-supported programs would ensure quicker recovery if they anticipated weak investment demand more accurately and therefore adopted a less contractionary stance of fiscal policy. A tight fiscal stance is not inappropriate when it is assumed that private investment demand is buoyant and fiscal contraction creates room for private investment to be financed. However it is not appropriate in situations where there is a sharp downward shift in the investment function, or when the level of private demand responds much more sluggishly to the program than originally projected. There is evidence that investment is consistently overestimated in IMF supported programs and there is overcorrection of the current account deficit. In a large number of the cases the overperformance in the current account deficit is combined with an excess build up of reserves, suggesting that the economy could respond positively to a demand stimulus. In such situations, it could be argued that a less contractionary fiscal stance might have been appropriate.

17. This conclusion needs to be qualified in one important respect. It focuses only on the role of fiscal adjustment via its impact on aggregate demand. However, emerging market countries relying upon international financial markets also have to consider the impact of their fiscal stance on market confidence and the resulting availability of external finance. Where debt sustainability is an issue, it may be desirable to adopt a tighter fiscal stance than justifiable on countercyclical grounds alone to ensure a quicker return to confidence.

18. It is difficult to determine in any particular case how to weigh these different considerations and come up with a fiscal stance that provides an appropriate balance. However, these issues need to be explicitly discussed and explained in program documentation. One of the conclusions of our evaluation is that this is not done in a systematic way. Board documents generally provide insufficient analysis and justification for the proposed fiscal adjustment path or the assumptions driving the projected recovery of private spending and how it is linked to program instruments, including the fiscal stance. Inclusion of such an analysis would help to avoid growth overoptimism. It would also provide a more coherent framework for sensitivity analysis that would alert staff early on in the process to what should be monitored as the program unfolds. We recognize that fiscal fine tuning to take account of all these factors is extremely difficult and, in practice, a large part of the outcome must be based on judgment. However, a more explicit discussion of the key macroeconomic assumptions underlying the proposed fiscal path would promote greater understanding of the risks and uncertainties involved and also facilitate necessary mid-course corrections in the fiscal stance. Many such mid-course corrections do occur in practice, but their rationale is often unclear. A clearer statement of the original rationale would permit a more transparent basis for adjusting fiscal targets in the course of program implementation.

Internal review process

19. An examination of the internal review process, focusing on the comments of the Policy Development and Review Department (PDR) and Fiscal Affairs Department (FAD) on the fiscal aspects of the 15 individual programs studied in this evaluation suggests the following:

- Internal review comments do pay attention to the need to justify the specific fiscal stance, but (as noted above) these comments do not lead to an explicit analysis in the final Board documents of the factors that led to the determination of the fiscal stance. The possibility that projections of private sector activity and growth recovery were overoptimistic was generally not given much attention in the review process.
- In many cases, the scope and detail of review department comments was greater at the stage of program reviews than at the stage of initial program design. A comprehensive internal debate would have the greatest value added if it took place at an early stage of program formulation and involved an exploration of alternative policy options to achieve broad objectives. This approach would also be more conducive to encouraging domestic ownership of programs. Instead, the review process is much more reactive, with reviewers commenting increasingly as programs proceed, instead of at the design stage. This may reflect relatively sanguine initial judgments (associated with overoptimism in growth prospects, and policy implementation) that the fiscal and other targets would be achieved, followed by a closer look as revisions become necessary. We understand from staff that there are often considerable informal consultations on key design issues before the formal briefing paper stage. However, these are not substitutes for a more active examination of risks and options in the initial stages. The fact that Board documents in the programs we examined incorporated overly optimistic assumptions, and did not specify the links between the fiscal stance and the recovery of private activity and output, should be a matter of concern.

C. Social Spending and Social Protection in IMF-Supported Programs

20. The impact of IMF-supported programs on the level of public spending in the social sectors has received a great deal of attention, with many critics voicing concern that these programs typically involve an unnecessary squeeze on social expenditures. The evaluation examines this issue in several ways.

Projections of aid flows in concessional programs

21. Concerns have been raised that IMF-supported programs in low-income countries (that depend on concessional financing) may incorporate fiscal targets based on aid projections that “taper out” too quickly relative to what donors may be willing to provide. Some have suggested that this feature of program projections may in itself create a disincentive for donors to sustain their level of aid—even when programs remain on track

22. To address this issue we have examined program projections for nearly 100 ESAF/PRGF programs approved in the period 1995-2001, complemented by an in-depth study of a sample of 20 concessional programs in sub-Saharan countries. The results show that program projections of aid do tend to decline over the medium term, albeit at a moderate pace in most cases. However, there is no evidence that projections have systematically underestimated actual aid flows for the outer years of programs. The analysis used here cannot answer the much more complex question, which goes beyond the scope of the present evaluation, of whether more ambitious program targets for public expenditure (and deficits) could have resulted in the mobilization of additional concessional financing from donors.

Effect of IMF-supported programs on the level of social spending

23. There has been a long-standing debate on the impact of IMF-supported programs on public sector social spending. We address this issue through an econometric analysis of 146 countries from 1985 to 2000, looking at years with and without an IMF-supported program. In order to assess the impact of programs on expenditures in health and education, we controlled for other factors affecting social spending as well as for the endogeneity of the presence of an IMF-supported program.

24. The results show that the presence of an IMF-supported program does not reduce public spending in either health or education—measured as a share of total public spending, GDP, or in per capita real terms. In fact, we estimate that during program periods, and with all other factors being the same, public spending in each of the health and education sectors increased by about 0.3 to 0.4 percentage points of GDP compared to a situation without a program. This increase is sustained beyond the end of the program but it diminishes over time.

25. From the fact that social spending increases, it is not possible to argue that the most vulnerable groups of the population are effectively protected from the economic shocks they may experience during program years. This will depend on how that increased spending is targeted and timed. Unless governments already have in place programs and budgetary mechanisms that allow for that protection, IMF-supported programs generally have too short a time frame and the IMF lacks the necessary expertise to assist in implementing such policies. This suggests that an alternative framework may be needed to address such issues.

Social concerns in program design

26. Current practices of the IMF in the area of social protection in non-PRGF countries follow the 1997 Guidelines on Social Expenditures, which call for the IMF staff to track health and education spending and, by relying on work by the World Bank, encourage authorities to incorporate spending targets for these sectors in the Letters of Intent that spell out program objectives. The guidelines also encourage staff to monitor trends in basic social indicators (such as infant mortality, and school enrollment) drawing on the World Bank. However, the guidelines are quite broad and general in scope, and discussions with staff suggest that there is considerable uncertainty about what is expected in practice, at least

outside the PRGF/PRSP countries. There also appears to be some uncertainty among the staff as to how the initiative to streamline conditionality should affect the IMF's approach in this area.

27. A detailed examination of the 15 sample programs (complemented by 8 additional more contemporary programs to gauge recent progress) shows substantial variation in how social expenditure issues are treated in practice. Trends are noted in some program documents for broad categories of expenditures such as education and health. However, only one-third of the sample of 15 programs analyzes these trends and identifies priority social expenditures that need protection—although the most recent group of programs shows limited improvement in this respect. Performance criteria were rarely used to support social measures; however, 9 of these 23 programs used benchmarks or indicative targets. Only half of the more recent 8 program documents analyze changes in social spending and few programs (outside the PRSP/PRGF countries) discuss how explicit monitoring and feedback systems could be established or how these aspects would be integrated with the work program of the World Bank. Thus, the empirical basis for establishing and assessing policy actions in this area is often absent.

28. The internal review process by PDR and FAD quite often gave feedback in this area—providing specific suggestions to design and support priority social programs to protect vulnerable groups. Most of these comments, however, were concentrated in the review phase during program implementation, and hence were too late to influence basic program design.

29. An important finding from the case studies is that it is not necessarily costly to preserve critical programs or budgetary allocations to protect the most vulnerable groups from external shocks or budgetary retrenchments. This can be facilitated by some reallocations in the budget—a possibility particularly relevant for middle-income countries. However, the objective of protecting critical expenditures cannot be achieved simply by monitoring trends in broad social spending categories. Such monitoring would likely fail to capture micro-level reallocations that tend to take place in periods of fiscal stress that undermine social protection. As discussed in this report, spending categories that often are most critical to vulnerable groups come under pressure and are likely to be pre-empted by other expenditures during these periods (for example, basic medical or primary school supplies being pre-empted by personnel expenditures).

30. The protection of critical spending categories and well-targeted programs in the social sector can thus play an important role in protecting the most vulnerable from adverse shocks and budgetary retrenchments at fairly low cost. Efforts should, therefore, be made to build such elements into program design whenever possible. This emphasis is consistent with the IMF Articles of Agreement, especially Article 1 (V), which states that one of the purposes of the IMF is to “make the general resources of the Fund temporarily available [to members] providing them with opportunities to correct maladjustments in their balance of payments without resorting to measures destructive of national or international prosperity.” It would also help to make more concrete commitments by the IMF to “minimize the adverse effects

[of macroeconomic adjustment on vulnerable groups] and, when some are inevitable to achieve the desired reforms, to mitigate these effects through compensating measures.”¹⁰

31. To be effective in this area, the IMF would need to work within an operational framework that takes account of four constraints: (i) policies in this area must be truly home grown and fully owned; the major initiatives must therefore come from the country; (ii) since the IMF does not have expertise on social sector issues, nor is this an area of its comparative advantage, inputs from other agencies, especially the World Bank, are critical; (iii) there is a mismatch of time frames between the short-term nature of IMF programs and the longer-term time frame needed for building institutions and budgetary systems that can provide social support in times of crisis effectively; (iv) finally, it is necessary to ensure that the attempt to incorporate social protection into IMF programs does not contradict the recent streamlining initiative by leading to an overload of conditionality.

32. In the case of low-income countries, the PRSP framework is expected, in principle, to meet these requirements. However, there is at present no framework for non-PRGF eligible, predominantly middle-income, countries that would ensure identification of critical and home-grown social sector support programs that could be used as mechanisms for social protection at the time of crisis. The PRSP framework is obviously not appropriate for middle-income countries, but in the absence of any framework there will be a growing divergence between the way these critical social issues are treated between PRGF and non-PRGF countries. It is, therefore, necessary to revisit the 1997 guidelines with special reference to what IMF staff should do consistent with the new emphasis and special constraints discussed in paragraphs 30 and 31 above.

33. Some elements of a workable approach can be readily identified. First, the mismatch of time frames suggests that necessary preparatory work in this area must be undertaken not at the time of crisis but much earlier, as part of normal surveillance. In order to ensure that initiatives are home grown, the IMF could request governments to consider identifying critical social spending to be protected, or safety nets to be activated, in the event of crisis. The IMF could also encourage countries to approach the World Bank for assistance in this area. The IMF on its part, consistent with its mandate, could report on the authorities' responses in this area and monitor progress.

34. Building on recent initiatives (such as the call for increased coordination on public expenditure management (PEM) issues), both institutions could work to develop a broad understanding with the authorities on the reforms needed and an appropriate sequencing for implementation. Where joint efforts are required, for example in Public Expenditure Management, a country-led work program would be jointly established. On the basis of the resulting joint effort, the IMF and the World Bank could assist the authorities in setting up

¹⁰ “Social Policy Issues in IMF-Supported Programs—Follow-Up on the 1995 World Summit for Social Development,” SM/00/58, March 16, 2000.

mechanisms to track critical social spending through the budget and identify ultimate allocations, including to local governments where a significant amount of spending is decentralized.

D. Reforms in the Fiscal Area Under IMF-Supported Programs

35. An important part of the shortfall in fiscal adjustment results from optimism regarding the pace of implementation of structural reform on the fiscal side. Moreover, much of the fiscal adjustment achieved is through measures that do not assure long-term sustainability and flexibility of fiscal systems to future shocks. We have looked at three dimensions of reform policies in the fiscal area: (i) the balance among various policy measures, whether programs tilt toward specific areas while neglecting others, (ii) the progress in implementation, and (iii) the role of surveillance in helping the process of reform.

Balance among policy measures emphasized by programs

36. Fiscal adjustments in programs have focused more on the revenue side than on reallocations and reforms on the expenditure side. On the revenue side, the accent has been on introducing or increasing value-added tax (VAT) rates, with less attention paid to income and property taxes and tax administration efforts aimed at reducing evasion. Sometimes these VAT rate increases have been resisted by broad segments of the population because they have been perceived to be inequitable relative to other revenue-raising possibilities.

37. The VAT needs to continue being promoted as the cornerstone of a modern tax system. However, stronger and parallel efforts should be made at improving collections, curtailing discretionary exemptions, and reducing tax evasion—particularly direct taxes (personal and corporate) and customs duties. Even in the short run, these efforts could yield important revenue increases if targeted at collecting from well-known taxpayers with arrears or those believed to be significantly underpaying (hence reducing the need for large increases in VAT rates to quickly generate revenues). When tax authorities have displayed determination in this area, the results have been impressive and have received wide support. This evaluation finds that efforts by the IMF in this area have not been forceful enough, both in the context of programs and in surveillance, particularly if they affect powerful vested interests. Often, tax-administration reforms in IMF-supported programs have focused on the technology side rather than on politically more difficult actions, such as legislation to empower tax agencies to pursue tax evasion forcefully and for the system to be less prone to political interference.¹¹ More forceful actions in this area may also increase the support of society at large for the overall reform agenda supported by programs.

¹¹ As documented in Appendix VII, the IMF has provided extensive technical assistance (TA) in this area. Since the focus of this evaluation is on fiscal adjustment in IMF-supported programs, we have not examined IMF TA here. Our findings here should not be interpreted as indicating failures in technical assistance, which is clearly targeted at addressing the technology of fiscal reform. Our concern is whether programs have been successful in

38. Improving tax collection and reducing exemptions and evasion is an aspect of fiscal reform that should be pursued more vigorously. Estimates and comparisons of the extent of tax evasion should be made public, drawing where possible on cross-country analysis. These steps require both political will and institutional changes, in different mixes according to the specific situation, and should be unbundled.

39. On the expenditure side, an examination of the different programs shows that conditionality has been concentrated on short-term quantitative targets to reduce public employment or cap public sector wage increases (which generally prove to be short lived because they are easy to reverse) rather than focusing on the reorientation of public spending and medium-term civil service reform. As a result, progress in reducing the wage bill has been neither sustainable nor efficient—reversals have often occurred.

40. The internal review process often addresses these areas of weakness, including the need for expenditure reallocations, and (perhaps most important) the need for determined actions by the executive in the areas of reducing tax exemptions, limiting tax incentives, and taking concrete actions against tax evasion and tax arrears. But again, as in other areas, these comments come too late in the process to influence initial program design.

Progress in implementation

41. Our evaluation shows that progress in implementing fiscal reform initiatives in the sample of 15 programs was limited. In no given reform area was implementation satisfactory in more than 40 percent of cases. Measures to reduce the public sector wage bill, achieve civil service reform, and reform the social security system have been particularly difficult to implement.

42. This limited progress is often the result of an excessive emphasis on measures to meet short-term quantitative targets, rather than a focus on critical institutional changes that might extend beyond the end of the program. This is largely the result of a mismatch of timeframes, such as, the short horizon of programs relative to the time needed to complete these institutional reforms. Such reforms may need to be broken down into several steps: some of them can be started at the outset of the program with enough determination from the executive branch; others will require time to the extent they call for legislation and improvements in the implementation capacity of agencies. Surveillance could play a key role in providing such a road map, but, as the next section suggests, it often does not do so.

Learning and the process of surveillance

43. We have examined program request documents to assess the extent to which they look at the past in order to draw lessons. We also examined surveillance activity over the three-year period prior to the IMF lending arrangement in the 15 sample programs studied.

encouraging politically difficult decisions regarding tax collection, decisions that are critical to take advantage of the technical solutions proposed by TA.

44. Program requests are only partly successful in evaluating past fiscal performance (with an index of success of 50 percent).¹² The results are worse (35 percent success) when documents are judged on whether they analyze policy failures under the prior arrangement. Overall, programs tend to focus on fiscal performance during the last year prior to the program, and rather independently of previous arrangements. Few efforts are made to analyze the factors behind policy failures.

45. We have also examined the link between surveillance and programs. Although there is significant variability, efforts during surveillance to forcefully flag the need to accelerate reform (in areas where implementation was lacking) have been limited, with an index of success of 40 percent. Surveillance is drawing too few lessons from past failures, often not setting future paths for more complex reforms.

46. Focusing on the unfinished reform agenda will require strong follow-up during surveillance, as well as continuity in successive programs. Our results suggest that surveillance does not forcefully flag policy inaction—many times it is insufficiently candid in language. Although based on a very small sample, self-standing surveillance does not seem to yield better results. This is a missed opportunity because we would expect that surveillance not associated with a program request or review would have a genuine opportunity to take a more strategic perspective on both, whether fiscal reforms over time add cumulatively to better fiscal systems, and what the remaining fiscal agenda for the future should be.

47. Surveillance could play a much more forceful role in providing a medium-term road map of structural reforms to be followed up over time, with or without programs. Progress and reasons for inaction should be reported candidly. That road map could then provide guidance for the specific reform priorities to be taken up in successive programs—this being particularly important in repeat users of Fund resources.¹³

E. Recommendations

48. Based on the conclusions of our evaluation of fiscal adjustment in IMF-supported programs we propose five recommendations for the consideration of the Executive Board that in our view would help overcome the weaknesses identified in the evaluation.

¹² The index, discussed in Chapter VIII, is based on assigning weights to programs with good, mixed, and poor performance. Thus, it has inevitably a measure of subjective judgment.

¹³ The IMF's Executive Board has already indicated that a more forward-looking strategic assessment is required in cases involving prolonged use of Fund resources and that surveillance could be a suitable vehicle for reporting such assessments.

49. **Recommendation 1. Program documentation should provide a more in-depth and coherent justification for the magnitude and pace of the fiscal adjustment and how it is linked with assumptions about the recovery of private sector activity and growth.**

The evaluation shows that, while the criticism of a one-size-fits-all approach to fiscal adjustment in programs is not correct, the rationale of the fiscal adjustment projected (in terms of the various possible factors that are relevant) is not adequately spelled out. There is also a tendency to underestimate the potential for economic downturns and/or to be optimistic about output recovery. Because these optimistic forecasts are usually predicted on the behavior of private demand, the relative role of the fiscal stance in either complementing that demand or releasing resources to finance it may be subject to some systematic bias. A more explicit articulation of the basis for the proposed fiscal stance, and how it is linked with assumptions regarding the recovery of the private sector, will help to promote a better understanding of the various factors involved and also to identify possible risks and subsequent corrective measures. It will also facilitate the review process and discussions at the Board, as well as provide external audiences with a more convincing explanation for the rationale for the program.

50. **Recommendation 2. The internal review mechanism should place relatively more emphasis on the early stages of the process.** Our evaluation shows that reviewers raised many questions, and also provided rich inputs into areas identified as relatively weak in this evaluation, but most of them came late, when there was little scope for effective program design. A more intensive process of brainstorming is needed at the time of the initial brief, and that brief should also articulate more clearly the basis for the fiscal program, including debt sustainability issues.

51. **Recommendation 3. Programs should give greater emphasis to the formulation and implementation of key institutional reforms in the fiscal area, even if (as is likely) they cannot be fully implemented during the program period.** The evaluation results suggest that slow progress in implementing structural and institutional reforms in the past puts limits to the quantity of fiscal adjustment that can be achieved by a program in the short run. A greater emphasis on structural reforms relative to the establishment of detailed quantitative targets will ultimately enhance the ability of fiscal systems to achieve more durable adjustments and handle shocks in the future.

52. In making this recommendation, we are not suggesting abandoning short-term quantitative targets, nor do we believe that the proposed greater emphasis on structural reforms will reduce the need for fiscal adjustment in the short-term. Short-term adjustment is often unavoidable in a crisis and firm action is needed in such cases. However, programs should make much stronger efforts to specify those structural reforms which should be carried out during the program horizon as part of a broader road map of priority reforms. This road map, and its prioritization, should ideally have emerged in the course of surveillance and be updated regularly as outlined in Recommendation 4 below.

53. **Recommendation 4. The surveillance process should be used more explicitly to provide a longer-term road map for fiscal reforms and to assess progress achieved.** The

evaluation finds that a significant constraint in improving the quality and sustainability of the fiscal adjustment is the mismatch of time frames between the short horizon of the typical IMF-supported program and the longer time frame required to implement most structural reform measures. Programs in PRGF countries already have a framework (the PRSP) for longer-term IMF involvement that allows the follow-up of such reforms. This is not the case for arrangements in non-PRGF countries. Thus, an increased divergence in approaches is emerging between these two sets of countries. To some extent, this is inevitable: indeed, it reflects an explicit decision by the international community to adopt a different approach to adjustment in the low-income countries, in recognizing their particular needs. However, many non-PRGF countries also face important second-generation fiscal reforms that require significant time. While the operational framework for addressing the mismatch of time frames will inevitably be less precise in these cases—especially if the IMF’s program involvement is relatively infrequent—the fiscal aspects of surveillance could be strengthened to provide such a framework.

54. We recommend the following specific steps:¹⁴

- In collaboration with the authorities, the IMF should clearly identify in surveillance reports the most critical distortions in a country’s public finances from the perspectives of equity and efficiency. These distortions could be summarized, for example, in the form of a box or matrix analyzing key “Fiscal Reform Priorities.”
- Such an analysis would provide a road map for fiscal reform in the future, with a clear sense of priorities. It would help to provide the basis for identifying critical reforms—particularly in areas where these reforms have been lagging—that would need to be addressed should IMF financing be required in the future.
- The identification in advance of areas considered critical is not intended to predetermine future conditionality in a mechanical fashion. Rather, it will allow the authorities flexibility in the timing and packaging of reforms which is often lost if these reforms are flagged at the last minute in the context of a crisis situation. This approach would also help foster greater domestic debate on key reforms and hence would encourage homegrown solutions and greater ownership. Early and clear prioritization of reforms is also consistent with streamlining objectives—it will avoid last-minute bunching of reforms under crisis situations.
- The analysis of fiscal reform priorities should be accompanied by an assessment of why certain important distortions were not addressed in the past and what are the lessons from past experience. This should include an effort to identify and unbundle

¹⁴ While the focus of this evaluation is on IMF-supported programs, the recommendations discussed here—which aim to strengthen the fiscal aspects of surveillance and give it a longer-term perspective—are relevant for all IMF member countries.

the various constraints to critical reforms, including lack of technical capacity, areas where additional legislative action is necessary, and areas where key decisions from the executive branch are required.

- Work in the fiscal area in the course of surveillance should include more systematic efforts to estimate the extent of tax evasion and tax exemptions, including the use of cross-country comparisons.
- Public debt sustainability analysis is now increasingly being carried out following the recent Board paper on sustainability.¹⁵ This work could help anchor the road map of fiscal reform priorities proposed above and to assess trade-offs over time. At the same time, debt analysis provides a check of cumulative progress in improving fiscal systems that could also be reported in successive surveillance reports.

55. We recognize that there are many priorities for surveillance, and some selectivity will be required. The attention to be devoted to those issues need not be the same in all countries. One approach could be to use surveillance to identify countries where the fiscal situation is especially stressful and to conduct an in-depth fiscal surveillance exercise with such countries, with subsequent updates every three to four years. There would be considerable merit in coordinating such exercises with the work program of the World Bank¹⁶

56. **Recommendation 5. The IMF should clearly delineate the operational framework in which social issues will be addressed within program design in non-PRGF countries. This should include a clear indication of the IMF's responsibilities and activities in this area.** The present (1997) guidelines that direct IMF work in the social area remain vague and difficult to translate into operational policy advice. Evidence from the evaluation suggests that the result in practice has been a wide variation in approaches and a tendency to promise (in terms of general policy statements in program documents) more than can be delivered.

¹⁵ *Assessing Sustainability* (SM/02/166, 5/28/2002) and more recently *Sustainability Assessments—Review of Application and Methodological Refinements* (SM/03/206, 7/11/2003).

¹⁶ Such collaboration is consistent with the proposals for “systematic information sharing and monitoring in the context of lending operations and in CAS and Article IV consultations.” Strengthening IMF-World Bank Collaboration in Country Programs and Conditionality—Progress Report, PDR (IMF) and OCPS and PREM (World Bank), August 19, 2002.

The in-depth fiscal surveillance exercise could also be helpful in identifying cases to conduct a fiscal management assessment (FMA) along the lines of the Turkey FMA. Turkey was the first country to benefit from an FMA (SM/02/191, 6/20/2002) which assessed and provided suggestions on how to improve the transparency and coordination of institutions in the area of fiscal policy.

57. The objective should be to assist middle-income countries to prepare and improve their institutional framework to allocate resources to critical social programs and to establish mechanisms to protect the most vulnerable groups in the face of external shocks and budgetary retrenchment. Following the principles of paragraphs 30 and 31, the framework could include the following elements.

- The IMF could invite the authorities regularly during Article IV consultations to suggest what are the existing critical social programs and social services they would like to see protected in the event of adverse shocks. Participation on the part of the authorities would clearly be voluntary.
- Successful implementation of efforts to protect expenditure on critical social programs and deploy social safety nets will depend heavily on having better and more transparent expenditure monitoring systems. On the basis of the priorities identified by the authorities, the World Bank and the IMF could agree with them on an accelerated work program on public expenditure management (PEM) systems, specifically geared toward the social area so as to protect the specified programs and spending categories. This provides the opportunity for a concrete application of the recent initiative discussed at the Board to increase coordination between the World Bank and the IMF in enhancing PEM systems.
- This concrete application of the PEM initiative is particularly important because in many cases where there is an IMF-supported program the World Bank is also active with adjustment lending supporting the budget. Joint work programs on PEM systems provide an ideal opportunity for both institutions to play an enhanced role in assisting in the protection of critical social expenditures during these periods.
- Surveillance would routinely report on these initiatives and their progress over time.

I. INTRODUCTION

1. Fiscal policy is central to macroeconomic management and is, therefore, the subject of considerable attention in the course of Article IV surveillance and in the design of IMF-supported programs. In fact, it is often the centerpiece of program design, with quantified targets included as key elements of conditionality. Fiscal adjustment is also among the most controversial elements in IMF-supported programs. Critics complain that the scale of the adjustment is often unduly harsh and likely to impart a contractionary impulse at a time when economic activity is depressed in any case, thereby leading to unnecessary loss of output and employment, with adverse effects on the poor.¹⁷ Apart from aggregate output and employment effects, fiscal adjustment is also controversial because of its potential distributional effects. Policies for reducing or constraining spending to meet fiscal targets are often criticized on the grounds that they squeeze socially beneficial spending such as health and education or withdraw subsidies on items of essential consumption thus placing a disproportionate burden of the adjustment on those least able to bear it. Efforts to mobilize higher tax revenue are also sometimes criticized because many of the tax measures which can be introduced in practice in the short term, such as an increase in the rate of general sales taxes or VAT, are viewed as regressive.

2. This evaluation aims at examining the experience with fiscal adjustment in IMF-supported programs to shed light on these issues and make recommendations for surveillance and program design in the future.

3. The evaluation is based on analyses at two levels. Part of the evaluation relies on cross section analysis using two large samples: the Monitoring of Fund Arrangements (MONA) database, which provides information on both program targets and actual outcomes for 169 programs approved during 1993-2001, and a data base obtained from the Fiscal Affairs Department (FAD), which provides information on health and education spending covering 146 countries over the period 1985-2000. The cross section analysis is supplemented by a more detailed examination of two smaller samples. We have examined program and associated surveillance documents for 15 programs in a mixture of low income, transition and middle income countries to evaluate the internal mechanisms and processes through which fiscal targets are set and program performance reviewed. In 4 programs, we complemented the information with work by local experts.¹⁸ We also examined 20 programs

¹⁷ See for example, Center of Concern (1998); European Network on Debt and Development (2001); International Financial Institutions Advisory Commission (1997); Oxfam (2001a&b, 1995); World Development Movement (2000 a&b); Watkins (1999); Kanbur (2000); Collier (1999); Collier and Gunning (1999); Stiglitz and Furman (1998); and Feldstein (2002).

¹⁸ The programs included are Algeria SBA 1994, Bulgaria EFF 1998, Costa Rica SBA 1995, Ecuador SBA 2000, Egypt SBA 1996, Jordan EFF 1999, Pakistan SBA 2000, Peru EFF 1996, Philippines SBA 1998, Romania SBA 1999, Senegal PRGF 1998, Tanzania ESAF/PRGF 1996, Ukraine EFF 1998, Uruguay SBA 2000, and Venezuela SBA 1996. It

in sub-Saharan Africa to consider the specific issue of whether aid availability projections are unduly pessimistic, forcing an unnecessary contractionary stance in programs.

4. The data bases used cover a variety of programs including ESAF and PRGF arrangements and SBA/EFF arrangements in both transition and nontransition countries, some of which represent programs in the context of capital account crises. These categories are separately identified in the analysis where necessary. Since the IEO has recently completed a report dealing with the role of the IMF in capital account crises¹⁹ and a detailed study of PRGF countries is currently underway, this evaluation focuses less on these cases and more on the implications for fiscal adjustment in middle income countries. This report is organized as follows:

- Chapter II examines patterns in the way IMF-supported programs set fiscal targets.
- Chapter III examines how well Board documents explain the rationale for such targets and their links to the rest of the program. The internal review process at different stages of the program is also examined.
- Chapter IV analyzes actual fiscal performance and compares it with targets. It looks at the sources of shortfalls and how program reviews under implementation revise fiscal targets.
- Chapter V examines the experience with economic recovery under programs and the degree of optimism in program projections. It then looks at possible sources of contractionary bias in typical SBA/EFF arrangements.
- Chapter VI examines several concerns regarding social spending in IMF-supported programs: whether there is a downward bias in projecting donor aid that may compress social spending, what has been the impact of programs on social spending, and how programs are taking into account social issues in program design.
- Chapter VII analyzes the process of reform in the fiscal area in the 15 sample programs, including progress in implementation and how well surveillance is supporting the process.

II. FISCAL TARGETING IN IMF-SUPPORTED PROGRAMS: CROSS-COUNTRY ANALYSIS

5. A common criticism of fiscal adjustment in an IMF-supported program is that it is derived from a “one-size-fits-all” approach, which places too much emphasis on fiscal

was complemented by work by local experts in the case of Ecuador, Philippines, Romania, and Tanzania.

¹⁹ See “IEO Evaluation of the Role of the IMF in Recent Capital Account Crises—Report by the Independent Evaluation Office,” SM/03/171, May 9, 2003.

adjustment (i.e. a reduction in the fiscal deficit defined in terms of either the overall deficit or the primary deficit) without taking account of the specific circumstances of the country. In this chapter, we examine the available evidence on fiscal targets in IMF-supported programs and the extent to which they vary across countries. First, we outline some of the considerations that should ideally be taken into account in setting fiscal targets. Next, we use cross-country analysis to examine a large number of past IMF-supported programs and assess patterns and statistical regularities in the way fiscal targets actually are set.

A. Relevant Considerations in Determining the Fiscal Stance

6. It is not easy to determine what should be the extent of fiscal adjustment in a particular country situation. There are several factors that are potentially relevant in determining the nature of fiscal adjustment and some of them could point in different directions.

i) The scale of fiscal adjustment needed can be viewed as a function of the scale of adjustment required in the current account. Any given reduction in the current account deficit requires a reduction in domestic absorption, and a lower fiscal deficit is a way of reducing excess absorption in the public sector. This is the traditional reason for advocating contractionary fiscal policies in a situation where a reduction in the balance of payments deficit is needed. The need for fiscal adjustment is particularly evident when the current account deficit is bloated by fiscal expansion to begin with, since the alternative would be to force the private sector to bear the burden of adjustment which may fall disproportionately on investment.

ii) The fiscal deficit may need to be reduced as part of an adjustment program where concerns about the sustainability of public debt are expected to have negative effects upon capital inflows. This consideration is particularly important in emerging market economies that have achieved a degree of integration with international financial markets and that rely on financial flows that are highly sensitive to market perceptions regarding debt sustainability. The need for fiscal adjustment in such cases is driven not so much because of the necessity to reduce aggregate demand but rather by the need to persuade markets about debt sustainability to ensure a sufficient flow of resources to finance the existing current account deficit. The scale of the adjustment needed depends upon the stock of public debt in relation to GDP; the potential rate of growth of the economy; and also psychological factors, which determine market perceptions of growth potential and sustainability.

iii) It is also possible to envisage a reduction in the fiscal deficit driven mainly by allocative concerns: that is the desire to reduce the degree to which the fiscal deficit crowds out the private sector. The pre-existing size of the fiscal deficit is clearly a relevant factor in determining the direction and scale of adjustment. The volume of government activity in relation to GDP is also important since high levels of government spending clearly signal that some crowding out has taken place.

7. The importance of these factors would obviously vary from country to country and one would, therefore, expect that the fiscal deficit target built into program projections reflects country-specific judgments on the importance of each of these elements. In the rest of this chapter, we use cross-section data to throw light on these issues, followed by an in-depth study of 13 programs in Chapter III.

Fiscal adjustment envisaged in programs

8. Table 1 presents the average initial conditions for different types of programs in period T-1, the year immediately preceding the first program year. It provides a background against which to compare the fiscal adjustment envisaged in programs.

Table 1: Initial Conditions as Seen by Staff at the Start of the Program 1/

(In percent of GDP)

| | All arrangements | ESAF/ PRGF 2/ | SBA/EFF Transition economies | SBA/EFF Non- Transition |
|----------------------------------|---------------------|------------------|------------------------------------|-------------------------------|
| External current account balance | -5.2 | -7.0 | -4.1 | -3.9 |
| Overall government balance | -4.1 | -4.5 | -4.2 | -3.6 |
| Government primary balance | -0.6 | -1.0 | -1.4 | 0.3 |
| Government revenues and grants | 24.4 | 21.4 | 33.4 | 22.9 |
| Government expenditures | 28.5 | 25.9 | 37.6 | 26.5 |
| Growth trend (percent) 3/ | 1.6 | 1.8 | -2.0 | 3.3 |
| Annual Inflation (percent) | 92.3 | 35.7 | 355.3 | 14.1 |
| Count (number of programs) | 169 | 71 | 34 | 64 |

Source: Calculated from MONA database.

1/ Initial conditions are measured by outturns for the year immediately preceding the first program year (i.e., year T-1), as reported in the MONA database.

2/ Includes all arrangements under concessional facilities--SAF, ESAF, PRGF--including those that were combined with SBAs and EFF arrangements.

3/ For each arrangement, the average rate of real GDP growth in the 10 years preceding the initial program year.

9. Table 2 provides the average magnitude of envisaged change in fiscal and external balances in the original program design, for the sample as a whole and for the individual subgroups. Since a significant proportion of arrangements were approved well into the initial program year—nearly 40 percent were approved in the second half of the year—we examine changes in key variables over a two-year horizon from the year immediately preceding the initial program year (year T-1) to the end of the second program year (year T+1).

Table 2: Program Projections: Changes in Balances from (T-1) to (T+1)

(In percent of GDP) 1/

| | All arrangements | ESAF/PRGF | SBA/EFF | |
|---------------------|------------------|-----------|--------------------------|----------------------|
| | | | Non-transition countries | Transition countries |
| Current account | -0.3 | 0.1 | -0.2 | -2.0 |
| Government balance | 1.7 | 1.6 | 2.0 | 1.1 |
| Primary balance | 1.4 | 1.0 | 2.0 | 0.4 |
| Government revenue | 0.4 | 0.4 | 1.3 | -1.7 |
| Government spending | -1.2 | -1.2 | -0.7 | -2.8 |
| Count 2/ | 133 | 60 | 52 | 21 |

Source: MONA database.

1/ Figures subject to rounding errors. Magnitudes over 0.5 percent of GDP are statistically significant (different from zero) except current account and government balances in transition countries.

2/ The sample size of 169 arrangements reported in Table 1 fell to 133 because data for the second year of the program was unavailable. Most of the reduction in sample size from 169 to 133 was accounted for by arrangements approved in 2001 for which no actuals were available for the second program year.

10. The following features of the projected changes presented in Table 2 are of interest:

- IMF-supported programs have, on average, envisaged only very small changes in external balances between T-1 and T+1. The only large change envisaged is in the case of transition countries where the current account deficit was projected to widen by two percentage points of GDP on average.
- The average targeted improvement in the fiscal balance for the sample as a whole is relatively modest, about 1.7 percentage points of GDP over two years. The programmed improvement in primary balances was even lower—1.4 percent of GDP—implying a slight reduction in envisaged interest payments as a share of GDP.
- The composition of the targeted fiscal adjustment shows, on average, a much larger reliance upon spending reductions than on revenue increases. This is true of the ESAF/PRGF group and also the transition group. However, in the case of SBA/EFFs in nontransition countries, two-thirds of the fiscal adjustment was envisaged to come from the revenue side.

- In transition countries the reduction envisaged in the fiscal deficit was milder than average, but in these cases there was a significant reduction in both revenue and spending ratios, reflecting the fact that reduction in the size of the state was also an important objective.²⁰

11. The averages described above conceal considerable within-group variation that is potentially important for our analysis. The conventional image of IMF-supported programs is that they attempt to improve both the current account deficit and the fiscal deficit, implying a degree of economic austerity on both counts. However, Table 3, which shows the distribution of programs according to the direction of envisaged changes in the fiscal balances (as a share of GDP) from the pre-program year T-1 to year T+1, suggests a more complex reality.

- The current account balance was projected to improve (the current account deficit to narrow) in about 60 percent of programs, but in the remaining 40 percent of cases, the current account deficit was projected to widen. The data also show that the direction of change is highly correlated with the initial imbalance; reductions in the current account are associated with large initial deficits, and vice versa.
- Overall fiscal balances were envisaged to improve (fiscal deficits to narrow) in 70 percent of cases. In the other 30 percent of cases IMF-supported programs envisaged a widening of the fiscal deficit. In terms of primary balances, the percentage envisaging a widening was even larger, at 35 percent. The conventional view that IMF-supported programs invariably involve fiscal austerity therefore needs some modification. Again, the envisaged direction of change reflects the size of the initial imbalance; the average initial fiscal deficit in the case of programs where the deficit is expected to be reduced is four times larger (as a percent of GDP) than in situations where that deficit is envisaged to widen.
- The composition of the fiscal adjustment in terms of the relative role of revenue increases and spending reductions also varies considerably across countries. Contrary to the perception that IMF-supported programs typically involve a contraction in expenditure as a percentage of GDP, the data show that in 40 percent of cases, total public spending as a percentage of GDP was actually targeted to increase (primary expenditures were projected to increase in 36 percent of the cases). On the revenue side, while about half of the programs envisaged an increase in revenue as a percent of GDP, the other half envisaged a decline.

²⁰ This was itself a response to high levels of both revenue and spending, see Table 1.

Table 3. The Direction of Change in Selected Macroeconomic Targets in IMF-Supported Programs as a Share of GDP

(Initial level of balances are shown in italics, as percent of GDP) 1/

Panel 3a. Distribution of Programs According to the Direction of Envisaged Changes in Current Account and Government Balances 2/

Current Account Balance

| Government Balance | Current Account Balance | | |
|-----------------------|--|--|------|
| | Deterioration | Improvement | |
| | | | |
| Deterioration | 15% <i>Current account: -3.7</i> <i>Government balance: -1.1</i> | 15% <i>Current account: -8.2</i> <i>Government balance: -1.1</i> | 30% |
| Improvement | 27% <i>Current account: -1.9</i> <i>Government balance: -4.4</i> | 43% <i>Current account: -6.6</i> <i>Government balance: -5.7</i> | 70% |
| | 42% | 58% | 100% |

Panel 3b. Distribution of Programs According to the Direction of Envisaged Changes in Government Revenue and Spending 2/

Expenditure

| Revenue | Expenditure | | |
|----------|--|--|------|
| | Decrease | Increase | |
| | | | |
| Decrease | 30% <i>Revenue: 28.6</i> <i>Spending: 32.0</i> | 14% <i>Revenue: 26.2</i> <i>Spending: 26.2</i> | 44% |
| Increase | 30% <i>Revenue: 24.3</i> <i>Spending: 30.0</i> | 26% <i>Revenue: 20.0</i> <i>Spending: 24.5</i> | 56% |
| | 60% | 40% | 100% |

Source: MONA database.

1/ Changes are between periods T-1 and T+1.

2/ Initial levels refer to period T-1.

- The direction of change in expenditures and revenues responds to the initial level of revenue and spending. Programs typically project reductions in spending as a percentage of GDP when initial spending levels are relatively high, and vice versa. Similarly, increases in revenue as a percentage of GDP are envisaged when initial revenue levels are low, and vice versa.²¹

12. The extent of variation in the targeted fiscal adjustment can be seen from Figure 1, which shows the distribution of programs according to the magnitude of the adjustment between T-1 and T+1. In about two-thirds of programs, fiscal balances are targeted to deteriorate or to improve by less than two percent of GDP over a two-year period. The targeted adjustment exceeds four percent of GDP in 20 percent of the programs.

Figure 1. Distribution of Programs According to the Magnitude of the Envisaged Change in the Overall Fiscal Balance (T-1 to T+1)

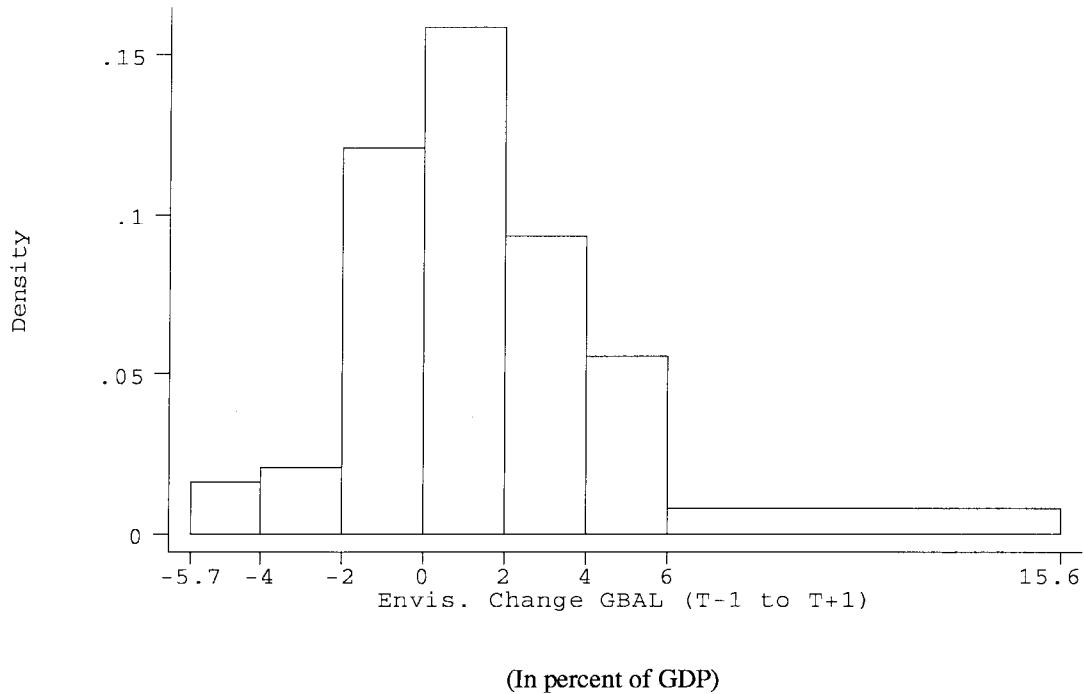

Source: MONA database.

²¹ The fact that program targets respond to initial levels of revenues and expenditures has been documented by IMF staff, including in Abed, et al. (1998) and Schadler, et al. (1995).

The phasing of the targeted fiscal adjustment

13. The phasing of the envisaged fiscal adjustment during the first two years of the program is also of interest. Table 4 shows envisaged changes in fiscal balances, and its components, between the pre-program period T-1 and each of the two subsequent years T and T+1.

- On average, programs target a fiscal adjustment of about one percentage point of GDP across all types of arrangements during the first year of the program. This figure seems quite stable across different subgroups. Except for the transition economies, this represents between one-half and two-thirds of the total fiscal adjustment over a two-year period.

Table 4: The Pace of the Envisaged Fiscal Adjustment

(In percent of GDP)

| | Changes in fiscal balances from T-1 to: | |
|--|---|------|
| | T | T+1 |
| All arrangements | | |
| Change in fiscal balance | 1.1 | 1.7 |
| Change in revenue | 0.8 | 0.4 |
| Change in expenditure | -0.3 | -1.2 |
| ESAF/PRGF arrangements | | |
| Change in fiscal balance | 1.1 | 1.6 |
| Change in revenue | 0.6 | 0.4 |
| Change in expenditure | -0.5 | -1.2 |
| SBAs and EFFs (non-transition countries) | | |
| Change in fiscal balance | 1.0 | 2.0 |
| Change in revenue | 1.6 | 1.3 |
| Change in expenditure | 0.6 | -0.7 |
| SBAs and EFFs (transition countries) | | |
| Change in fiscal balance | 1.0 | 1.1 |
| Change in revenue | -1.2 | -1.7 |
| Change in expenditure | -2.2 | -2.8 |

Source: MONA database.

- In the transition countries all the fiscal adjustment took place in the first year of the program. However, this was also the result of having a lower envisaged fiscal adjustment over a two-year period.
- The different role that expenditure and revenue adjustments are expected to have as the program is implemented is particularly marked in the case of SBA/EFF arrangements in nontransition countries. In fact, spending was not envisaged to decline but rather to increase in the first year, being offset by robust revenue performance to bring about a reduction in the fiscal deficit. The expected relative contributions of revenue and spending are sharply reversed during the second year of the program when spending reductions become more important.

14. To summarize, the broad conclusion emerging from our examination of 133 arrangements is that IMF-supported programs show a wide variation in the extent of fiscal adjustment, with 30 percent of the arrangements actually projecting a widening of fiscal deficits. In the nontransition cases, programs also incorporate a measure of gradualism in fiscal targets with one-half to two-thirds of the total fiscal adjustment in a two-year horizon being projected to take place during the first year. Furthermore, programs rely relatively less on expenditure adjustment than revenue adjustments (both as a share of GDP) during the first year of the program.

B. Factors Determining the Scale and Nature of Fiscal Adjustment

15. The considerable variation in the size of the fiscal adjustment across programs suggests that the adjustment built into an IMF-supported program is not based on some simple mechanical rule of a one size fits all variety. However, the fact that there is variation across countries does not establish that the variation reflects careful calibration of the scale of the fiscal adjustment to the circumstances of each country.

16. Cross country regression analysis provides some indication of possible links between the projected fiscal adjustment built into the programs and some of the macroeconomic variables which could be viewed as determinants. Using the fiscal adjustment envisaged over a two-year period, i.e., from T-1 to T+1 as the dependent variable, we have experimented with a number of potential explanatory variables, including the initial size of the fiscal deficit at T-1, the size of the current account adjustment envisaged over the period, the initial size of the current account balance, the projected growth rate, the initial level of government spending as a percentage of GDP, and the envisaged change in reserves and inflation.

17. A complete presentation of the regression results can be found in Appendix I, Table 1. The following estimated equation gave the best fit and all the variables included,

except for envisaged growth rate at T+1, have coefficients that are statistically significant at the conventional levels.²² All macroeconomic balances are expressed as a percentage of GDP.

$$\begin{aligned} \Delta \text{GBAL} = & -1.22 - 0.46 \text{GBAL}_{T-1} + 0.11 \text{CAB}_{T-1} + 0.18 \Delta \text{CAB} + 0.07 \text{EXP}_{T-1} - 2.1 \text{TR} - 0.25 \text{TR} * \text{GBAL}_{T-1} + \\ & (-1.51) \quad (-8.52) \quad (2.05) \quad (4.28) \quad (2.53) \quad (-3.26) \quad (-1.93) \\ & 0.05 \text{Growth}_{T+1} \\ & (0.45) \\ & \text{R-squared} = 0.61 \\ & \text{N} = 143 \end{aligned}$$

18. The regression explains 61 percent of the variation in the envisaged fiscal adjustment and the results are quite similar when using the primary fiscal balances as the dependent variable. The main conclusions are the following:

- The most robust finding was a negative association between the size of the programmed fiscal adjustment and the initial (pre-program) level of the fiscal balance. This can be called a tendency toward “fiscal correction”: the higher the level of the initial fiscal deficit (or the smaller the fiscal surplus) the stronger is the targeted improvement in the fiscal balance.
- There is a significant positive association between the targeted fiscal adjustment and the envisaged improvement in the current account. In other words, projected improvements in the current account deficit are associated with projected improvements in the fiscal deficit. One can call this a measure of “burden sharing” by the public sector, since the envisaged adjustment in the current account deficit must be shared between the public and private sectors.
- The estimated average “fiscal correction” coefficient for all nontransition arrangements was about -0.5 between (T-1) and (T+1). This implies a reduction of initial fiscal deficits by 50 percent. In the case of transition countries, the fiscal correction coefficient was over -0.70.

²² ΔGBAL = Envisaged fiscal adjustment from T-1 to T+1. GBAL_{T-1} = Government balance at T-1. CAB_{T-1} = Current account balance at T-1. ΔCAB = Projected change in current account deficit from T-1 to T+1. EXP_{T-1} = Government spending at T-1. TR = Dummy for transition countries. Growth_{T+1} = Envisaged growth rate at T+1. The equation was estimated by OLS with heteroskedasticity consistent standard errors.

- The “burden sharing coefficients” for all arrangements was about 0.2 for T+1. This means, for example, that projected reductions in the current account deficit of one percent of GDP (over the two-year period), are associated with targeted reductions in the fiscal deficit equal to 0.2 percent of GDP over the same period. In other words, only one-fifth of the targeted external adjustment is borne by the public sector. Conversely, if the program envisages a widening in the current account deficit by one percent of GDP, it permits a relaxation of the fiscal deficit target by 0.2 percent of GDP.²³
- The proposed fiscal adjustment is significantly positively associated with the level of expenditures in relation to GDP in the pre-crisis year. In other words, where expenditure ratios are higher, the fiscal adjustment proposed is larger, a relationship which can be justified because it can be argued that high levels of expenditure also have a crowding out effect independent of the level of the fiscal deficit.
- Growth assumptions in T+1 were not found to have a significant effect on the targeted fiscal adjustment.
- We found no major difference in these findings across different types of arrangements except for transition countries where, as noted above, the fiscal correction coefficient was larger.

An important limitation of the regression analysis is our inability to test the importance of pre-program public debt ratios as determinants of fiscal adjustment, owing to the absence of comparable data on public debt ratios in the MONA database. This is an important lacuna in the database, which should be corrected for the future.

III. FISCAL ADJUSTMENT AS PRESENTED IN PROGRAM DOCUMENTS AND THE INTERNAL REVIEW PROCESS

19. In this chapter, we turn to program documents submitted to the Board to consider what light they shed on the rationale for and magnitude of the fiscal adjustment proposed in programs. We then examine the internal review process prior to Board approval as well as during program implementation.

A. Fiscal Adjustment in Program Request Documents

20. Why would this be an important question? It could be argued that as long as the substantive aspects of program design have been vetted internally and with the country authorities, there is no reason to worry too much about presentational issues in program

²³ This symmetry in interpreting the coefficient was tested independently by introducing a dummy variable distinguishing between situations when the current account adjustment was positive or negative.

documentation. In the view of this evaluation, however, such presentation is indeed important. First, it allows the outside world—stakeholders in the country and the IMF constituency at large, as well as critics—to understand better the rationale for the program, assumptions being made and why certain measures are taken and not others. It will help the institution convey the message that it has a coherent view that is country and program specific. Second, it may in itself improve program design: the more explicitly the program is explained the more careful the process of internal vetting will have to be.

21. To address these issues, we examined program-request documents of 13 SBA and EFF arrangements.²⁴

- Do documents clearly discuss the motivation for the program? Do they explain the nature of the balance of payments problem the program is trying to correct?
- Does the documentation discuss the program-specific mechanism through which the envisaged fiscal deficit adjustment will assist in solving or preventing the external imbalances described above?
- Do documents explain the rationale for the magnitude and pace of the fiscal adjustment and how it is linked to other aspects of the program such as projections for the recovery of growth and private sector activity?
- If there are other factors (besides balance of payments considerations) affecting the need, size, and pace of the envisaged fiscal adjustment, do documents discuss these factors with a reasonable degree of analysis and detail?
- Finally, the Fund has often been criticized for paying much more attention to the magnitude of the needed fiscal adjustment than to the composition of the adjustment. We ask: do documents discuss specific reasons for the distribution of the fiscal adjustment between revenue and expenditure measures?²⁵

22. The methodology used to answer these questions is necessarily subjective: we have reviewed program documents presented to the Board and scored them in each category as “Highly Satisfactory,” “Satisfactory,” “Marginally Satisfactory,” and “Unsatisfactory.” Box 1

²⁴ This analysis excludes two ESAF/PRGF arrangements as the fiscal adjustment in these programs was part of a longer term development strategy rather than a response to shorter term balance of payments problems as is more typical in SBA/EFF arrangements. The majority of the 13 SBA/EFF programs had a programmed fiscal adjustment above the average of the large sample.

²⁵ Other qualitative issues of the fiscal adjustment, such as its impact on the equity, efficiency, and sustainability of public finance are dealt with in other parts of the report.

summarizes the criteria used in the scoring (they are further elaborated in Appendix II, where the code book used in the scoring is presented). This method of evaluating programs depends on subjective judgments of the evaluation team and this is an unavoidable limitation, which must be kept in mind. Nevertheless, we believe the exercise provides useful information to identify some basic patterns. It must also be emphasized that in this analysis we have not focused on judging the appropriateness or otherwise of the fiscal adjustment envisaged, but rather on whether the rationale for the adjustment proposed was clearly explained. To assess the appropriateness of the fiscal adjustment proposed in each case would have required an in-depth case study of each country, including an analysis of the combined effect of fiscal and other policies that is beyond the scope of this study.

Box 1: How Well Do Documents Explain the Rationale for Fiscal Adjustment?

The five questions raised in considering how well program documents explain the rationale of fiscal adjustment and the criteria used for rating program documents within these dimensions are as follows:

1. Do documents explain the source of the balance of payments problem the program is trying to correct?

We expected documents to provide a coherent and detailed explanation of the sources of the existing or impending external imbalance that the program aimed to correct or prevent. Balance of payments deficits stem from an excess of domestic absorption over income. However, balance of payments problems arise only when such a gap cannot be financed. The table below classifies the various ways the balance of payments problem can be created. When it is due to increases in excess absorption (rooted in the public or private sector) it gives rise to current account problems while financing problems are reflected in the capital account.

Origin of External Financing Gap

| | Current Account | | Capital Account | |
|----------------|---|---|--|--|
| | Domestic overheating | External shocks | Rollover problems | Shocks to the supply of net financing |
| Public Sector | Example: increased fiscal deficits due to electoral cycle | Example: Terms of trade shock adversely affecting government revenue | Rollover and default risk or crisis due to perceived unsustainability of debt (both public and total external) because of country-specific developments. | International contagion impacting on private and official flows. |
| Private Sector | Example: Private sector consumption and spending bubble financed by borrowing | Example: Terms of trade shock adversely affecting private income or cost of imports | | |

Program documents were evaluated on whether they analyzed the sources of the balance of payments problem in these terms.

Box 1: How Well Do Documents Explain the Rationale for Fiscal Adjustment? (Concluded)

2. The link between the balance of payments problem to be corrected and the need for fiscal adjustment.

Does the documentation clearly explain the program-specific mechanism through which the envisaged fiscal deficit adjustment will assist solving/preventing the external imbalances stemming from the specific sources described above? This explanation becomes particularly important if the origin of the balance of payments problem was not directly fiscal (i.e. it emerged from somewhere other than the public sector quadrants of the table above.)

3. The magnitude of the fiscal adjustment.

We expected documents to link the magnitude of the fiscal adjustment to the magnitude of the external adjustment, thus explicitly indicating the portion of the total external adjustment borne by the public sector. What is the basis for the “burden sharing” between the adjustment in the private and public sector? This is particularly important in cases where the program envisages an increase in net external financing (deterioration of the current account balance) while envisaging a reduction in the fiscal deficit. What assumptions are being made about the factors that may induce a reduction in the savings-investment balance of the private sector?

4. Other factors influencing the magnitude of the fiscal adjustment.

Programs may incorporate other factors (outside of the ongoing/impending external imbalance triggering the program) in deciding the envisaged fiscal deficit adjustment. It may include reducing inflation if the original deficit was monetized, reducing the crowding out of the private sector, etc. In these cases, do documents clearly discuss how these factors influence the fiscal adjustment?

5. The composition of the fiscal adjustment.

Do documents thoroughly explain the reasons for the envisaged balance between revenue and public spending changes? Are they related to initial levels and efficiency or equity considerations? Are they influenced by the need for speed and expediency?

23. The main results from the analysis are presented in Table 5. They can be summarized as follows:

- (a) About two-thirds of the programs have been classified as “unsatisfactory” or “marginally satisfactory” in terms of the discussion regarding the justification for IMF involvement or the need for a program in the first place. Most program request documents do not provide either an explanation or a sufficient discussion of the balance of payments problem (current or potential) calling for an IMF-supported program. Where external imbalances do not seem to be the main reason justifying an arrangement, documents often do

Table 5. Degree to which Program Documents Explain the Rationale, Magnitude, and Composition of the Envisaged Fiscal Adjustment 1/

| | | Rating | | | |
|----|---|---|--|--|---|
| | | H | S | M | U |
| 1. | Does the document clearly discuss the motivation for the program [e.g. the sources of economic disequilibria (BOP or other) that the program is expected to address?] | | Romania Algeria Ecuador Philippines | Pakistan Peru Ukraine Costa Rica Uruguay | Bulgaria Egypt Jordan Venezuela |
| 2. | Do documents explain the country-specific mechanism by which fiscal adjustment will contribute to address actual or potential BOP problems? | Ecuador | Bulgaria Philippines Romania Venezuela | Uruguay Algeria Egypt Jordan | Pakistan Peru Ukraine Costa Rica |
| 3. | Do documents discuss how the pace and magnitude of fiscal adjustment is being set in order to address the actual or potential BOP problems? | | Venezuela | Ukraine Costa Rica Romania | Algeria Bulgaria Ecuador Egypt Jordan Pakistan Peru Philippines Uruguay |
| 4. | If there are other major factors affecting the envisaged fiscal deficit adjustment (other than BOP considerations), do documents explain clearly how they influence the magnitude of that adjustment? | Romania Venezuela Philippines | Bulgaria Egypt Uruguay Algeria | Ecuador Jordan Peru Ukraine | Costa Rica Pakistan |
| 5. | Do documents explain the rationale for the composition of the fiscal deficit adjustment e.g., between revenue increases and spending reductions? | Bulgaria Romania Ukraine Algeria | Egypt Jordan Uruguay Philippines Venezuela | Costa Rica Pakistan Peru Ecuador | |

Source: Program documents

1/ Countries listed refer to the program in question.

The ratings are: H – Highly satisfactory, S – Satisfactory, M – Marginally satisfactory, and U – Unsatisfactory (Appendix II contains the Code Book used for these ratings).

not present a convincing case of why the arrangement is necessary/recommended on other grounds.²⁶ Most contain a background section with recent economic developments, but the scope and degree of analysis varies greatly across programs. Some Board papers only provide one historical paragraph and take for granted the reasons why the program is needed.

(b) Even if it is accepted that in most cases the motivation for the program was to address external imbalances, a majority of the programs reviewed did not explain the links between the targeted fiscal adjustment and the envisaged improvement in the external situation. In only 40 percent of cases was there an explicit discussion of the program-specific mechanism through which fiscal adjustment could help improve the external imbalance.

(c) Even when the Board papers identify the link between fiscal adjustment and external adjustment, the documentation does not discuss how the specific pace and magnitude of the fiscal adjustment is being set to attain the new balance of payments situation envisaged in the program. This is the area with the worst scores: 9 out of the 13 cases were rated unsatisfactory. Only in one case was it satisfactory.

(d) When there were other factors (other than balance of payments considerations) affecting the envisaged fiscal adjustment, only half of the programs clearly explained how these factors influenced that adjustment. Furthermore, only in three cases (those judged as highly satisfactory in Table 5) was there an explanation of how these factors influenced the magnitude of the fiscal adjustment.

(e) Most programs provide a good explanation for the composition of the envisaged fiscal adjustment between revenue increases and spending reductions. In some cases, the analysis is very good indeed, providing not only a sense of why fiscal adjustment should be distributed in the proposed way, but also analyzing intra-revenue and intra-spending changes that can help improve the structure of public finance. However, in about one-third of the cases, programs provide only a long list of measures on both the revenue and spending side without a sufficient sense of rationale or priority.

Fiscal adjustment and debt sustainability

24. An area that is conceptually important, but that received less attention than it deserved in the sample of program documents examined earlier, was the linkage between the fiscal deficit and debt sustainability. Table 6 provides data on the average ratio of public debt to GDP for 12 of the 13 countries for which IMF-supported program documents were

²⁶ Program objectives are often described in very general terms such as “restoring and sustaining a high rate of economic growth,” “alleviating inflationary pressures,” or “re-establishing balance of payments viability over the medium term.” What is usually missing, however, is a discussion of why these issues require the involvement of the IMF and the disbursement of resources in each particular case.

examined in the last section.²⁷ During the pre-program years, debt ratios were relatively low for Ukraine, Romania, and Uruguay but were relatively high in the other countries. Nevertheless, only five programs included a discussion linking the dynamics of public debt to the targeted fiscal adjustment, and even then the linkage to the magnitude of fiscal adjustment needed was weak. This is clearly an area where practice needs to be greatly strengthened and analyses made more explicit. This lacuna has been recognized and more recent practice seems much better.²⁸

25. Table 6 shows, for purposes of comparison, what happened to the debt ratios. The picture is mixed. Although debt ratios were reduced in half of the programs, in one case, Ecuador, it was largely due to debt-reduction initiatives during the program years.

26. These short-term changes are not necessarily a good indication of sustainability and robustness of fiscal systems over the medium term because they are influenced by short-term fluctuations in exchange rates, interest rate premia on public debt, and the like. Even if debt ratios rise in the short run, long-term sustainability may be improving if the higher debt levels reflect the short term costs of reforms that yield benefits over the medium term. Conversely, short-term improvements may not be sustainable if they are achieved through short term fiscal deficit reduction measures that quickly erode over time (for example, increasing already high taxes over a low base therefore inducing further tax evasion, or unsustainable cuts in public sector wages without civil service reforms). These problems can be handled satisfactorily only through systematic debt-sustainability analysis which takes account of the different factors which affect debt profiles over time, in particular structural reforms in fiscal systems, an area to which we return later on.

Conclusions

27. Our evaluation suggests that although there is considerable variation across countries in the direction and size of the fiscal adjustment proposed in IMF-supported programs, there is not enough clarity and transparency in the way fiscal targets are set. Program documents should indicate clearly the extent to which fiscal deficit adjustments proposed are being driven by consideration of burden sharing in reducing aggregate demand, debt sustainability considerations, or crowding-out concerns.

²⁷ Egypt is not included because of lack of data on domestic public debt during the relevant period.

²⁸ Staff reports are increasingly assessing debt sustainability following the framework outlined in "Assessing Sustainability" (SM/02/166, 5/28/2002).

Table 6. Average Public Debt Prior to and Following the Initial Program Year

| Country (Program) | Average T-3 to T-1 | Average T+1 to T+3 | Difference |
|------------------------|-----------------------|-----------------------|------------|
| Algeria (SBA 1994) | 88.0 1/ | 81.8 | -6.2 |
| Bulgaria (EFF 1998) | 112.1 2/ | 78.3 | -33.8 |
| Costa Rica (SBA 1995) | 49.1 | 50.5 | 1.4 |
| Ecuador (SBA 2000) | 76.7 | 64.9 3/ | -11.8 |
| Jordan (EFF 1999) | 91.7 | 66.7 | -25.0 |
| Pakistan (SBA 2000) | 93.1 | 95.9 4/ | 2.8 |
| Peru (EFF 1996) | 50.5 | 41.3 | -9.2 |
| Philippines (SBA 1998) | 108.5 | 128.0 | 19.5 |
| Romania (SBA 1999) | 27.9 2/ | 28.7 3/ | 0.8 |
| Ukraine (EFF 1998) | 30.1 | 44.7 | 14.6 |
| Uruguay (SBA 2000) | 28.1 | 63.1 3/ | 35.0 |
| Venezuela (SBA 1996) | 63.7 | 30.6 | -33.1 |

Source: IMF Staff Estimates.

1/ No data available for T-2 and T-3.

2/ No data available for T-3.

3/ No data available for T+3.

4/ No data available for T+2 and T+3.

B. The Internal Review Process Prior to Board Approval and During Program Implementation

28. In addition to examining program documents we also attempted to evaluate the extent to which the internal review process for the 15 sample programs focused on key areas of public finance reform. We selected three broad areas: (i) macro and fiscal targets; (ii) specific program design issues in the fiscal area; and (iii) equity and social spending issues.

29. Comments from PDR and FAD were reviewed at three stages: (i) the briefs for negotiation; (ii) Letters of Intent (LOI) or memorandum of economic and financial policies (MEFP) and staff reports for the initial program request; and (iii) subsequent reviews during program implementation. In the following, a reference to “brief” indicates comments on the brief for the negotiating mission; “LOI/MEFP and Staff Report” deals with comments on the LOI/MEFP or Staff Report for the initial program request and “Reviews” covers remarks on all documents (briefs, LOI/MEFP, and staff reports) related to reviews during program implementation.

Overview of findings

30. Table 7 summarizes the findings by identifying the countries for which each issue listed was raised. Comments on the brief for the initial program request were largely concentrated on the macroeconomic framework and fiscal targets and covered 11 out of 15 programs. Comments on the brief regarding program design were limited to six programs and those dealing with equity and social spending extended to seven programs. Taking all comments at every stage combined, reviewers commented on the macroeconomic framework and fiscal targets in all 15 programs while the other two topics were commented on in only 11 of the 15 programs.²⁹

31. The area with the most coverage (over the program lifecycle) was the discussion of risks to achieving the fiscal targets. This surfaced in only four program cases (Costa Rica, Egypt, Pakistan, and Romania), at the time of reviewing the initial brief, but over the life of the program coverage expanded to 13 of the 15 countries, and comments were often extensive. Other areas that were well covered (12 programs) include concerns on fiscal sustainability and suggestions to discuss the factors behind the magnitude and pace of the fiscal adjustment. While initial focus on fiscal sustainability was limited to only 4 programs, reviewers pressed on the rationale for the magnitude and pace of adjustment in 9 of the 15 briefs.

²⁹ For 3 out of the 15 cases (Senegal, Ukraine, and Uruguay) there were only a few comments in the fiscal area and these were concentrated on the review phase. There were comments dealing with other areas than those we focus on here. For example, in the case of the Senegal brief, comments focused on energy subsidies, crop credit and HIPC-related issues. Moreover, FAD agreed with the 1998 country strategy paper and therefore saw no need for major comments on the negotiation brief. For the Ukraine brief, reviewers emphasized the ramifications of implementing measures by decree, the slow progress with overall reform efforts and the implications of unbudgeted payments to the coal sector. Furthermore, the 1998 Ukraine EFF was negotiated over a long period of time with several comments relating to the negotiation and design of the program having been communicated before the negotiating mission brief was prepared. As a result, there was less need to comment on the initial brief. FAD involvement in the Uruguay program became more important at later stages when the economic crisis intensified and a follow up SBA was requested.

Table 7. Selected Topics Commented on During the Review of 15 IMF-Supported Programs

| | Brief for negotiation of the arrangement | LOI/MEFP and Staff Report for the program request | Documents relating to Reviews of the arrangement |
|---|--|--|---|
| Macro and fiscal targets | | | |
| Were questions raised on realism of GDP growth projections? | Egypt, Romania | Egypt | Bulgaria, Pakistan, Philippines, Romania, Uruguay |
| Were questions raised on realism of projected private sector investment response? | Costa Rica, Egypt, Jordan | Bulgaria | Algeria, Bulgaria, Egypt |
| Any suggestions to link growth/private sector recovery and fiscal adjustment? | Bulgaria | Peru, Philippines | Bulgaria, Philippines |
| Any suggestions to discuss the factors behind the magnitude and pace of the fiscal adjustment? | Bulgaria, Ecuador, Jordan, Pakistan, Peru, Philippines, Romania, Tanzania, Venezuela | Algeria, Bulgaria, Ecuador, Egypt, Peru, Venezuela | Algeria, Bulgaria, Ecuador, Egypt, Jordan, Peru, Philippines, Romania, Senegal, Tanzania, Venezuela |
| Is there any discussion of risks to achieving fiscal targets? | Costa Rica, Egypt, Pakistan, Romania | Costa Rica, Ecuador, Jordan, Pakistan, Peru, Philippines, Romania, Tanzania, Venezuela | Algeria, Bulgaria, Ecuador, Jordan, Peru, Philippines, Romania, Tanzania, Uruguay |
| Is there any suggestion to disentangle causes of fiscal underperformance? | Jordan | Bulgaria, Philippines, Romania | Bulgaria, Philippines |
| Any concerns raised on fiscal sustainability? | Bulgaria, Ecuador, Pakistan, Peru | Algeria, Bulgaria, Ecuador, Jordan, Peru, Romania, Tanzania | Algeria, Bulgaria, Ecuador, Egypt, Jordan, Pakistan, Peru, Philippines, Romania, Tanzania, Ukraine, Uruguay |
| Program design | | | |
| Any comments regarding the need to consider past implementation problems in designing the program? | Bulgaria, Jordan, Pakistan, Peru | Jordan, Pakistan, Peru, Tanzania | Egypt, Jordan, Pakistan, Peru, Philippines, Ukraine, Venezuela |
| Any suggestions for stronger action in areas under the control of the executive that would demonstrate political commitment to the program? | Bulgaria, Ecuador, Jordan, Peru, Tanzania | Bulgaria, Ecuador, Jordan, Pakistan, Philippines, Romania, Tanzania | Bulgaria, Ecuador, Egypt, Jordan, Pakistan, Peru, Philippines, Tanzania |
| Any comments urging a more realistic timeframe for reform? | Bulgaria, Jordan, Pakistan. | | Bulgaria, Pakistan. |
| Equity and social spending | | | |
| Any suggestions to deal with issues that would improve the equity of taxation? | Bulgaria, Egypt, Pakistan | Bulgaria, Egypt, Jordan, Peru, Venezuela | Bulgaria, Ecuador, Philippines, Tanzania |
| Any suggestions to deal with issues that would improve the equity of spending? | Egypt, Tanzania | Egypt, Jordan | Bulgaria, Ecuador, Tanzania |
| Did the review process raise the need to analyze trends in social spending? | Algeria, Bulgaria, Jordan | Algeria, Bulgaria, Egypt, Jordan, Pakistan, Tanzania | Algeria, Bulgaria, Ecuador, Egypt, Pakistan, Peru, Tanzania |
| Any proposals for staff to identify how social spending could be protected? | Algeria, Egypt, Jordan, Venezuela | Ecuador, Jordan, Pakistan, Philippines, Venezuela | Algeria, Ecuador, Egypt, Pakistan, Peru, Philippines, Romania, Venezuela |

Source: Program documents.

32. A potentially important feature emerging from the evaluation is the phenomenon of a larger concentration of comments in the later stage reviews when they can only impact mid-course correction rather than initial program design. For all three topics (macroeconomic and fiscal targets, program design, and equity and social spending) there were more comments during the program review phase than at the initial briefing stage. Yet, it is in the earlier stages that comments could have the most influence on the nature of the adjustment process and the biggest impact on the fiscal adjustment strategy.

33. This finding is particularly surprising since many of the later comments relate to basic design issues, such as risks to achieving the fiscal target, fiscal sustainability, the size of the deficit, optimism of growth projections, and the importance of embedding the adjustment path in a medium-term outlook. However, for many of the programs, these issues are either not raised at all or only touched upon only lightly at the stage of the initial negotiation brief.

34. Half the programs received no substantive comments on strategic elements of design in the initial negotiating brief. For the other half, there was an equal split between those with substantive and detailed comments (Bulgaria, Ecuador, Pakistan, and the Philippines) and those where reviewers touched on design issues more lightly (Egypt, Jordan, Peru, and Venezuela). It may be significant that three of the four programs with stronger comments on program design issues were follow-up programs (Bulgaria, Pakistan, and the Philippines). Comments dealing with strategic issues at the stage of the negotiating brief concentrated on the need to explain the factors behind the proposed pace, magnitude and composition of the fiscal adjustment (9 out of 15 programs). Suggestions for stronger action that would demonstrate political commitment to the program receive the next amount of attention at this early stage but were limited to only one-third of programs. Other issues were raised in less than one third of the programs.

35. The range of issues covered under program reviews (as the program was being implemented) became much wider. Concerns on fiscal sustainability were expressed in 12 programs. In at least half the programs, comments were made in areas such as pace, magnitude, and composition of adjustment; risks to achieving fiscal targets; actions that demonstrate political commitment; and considering past implementation problems in the design of reforms. For illustrative purposes, we provide some specific examples of the issues raised in these areas.

Test of political commitment

36. Many specific comments were raised in this area at the review stage. Common themes are the need to roll back exemptions, limit tax incentives, take concrete action against tax evasion and enforce collection of tax arrears. However, in only three cases (Bulgaria, Jordan, and Peru) did reviewers press for action in these specific items in commenting on the program-negotiation brief.

37. Some of the specific issues raised during the reviews could have been suggested with greater effectiveness at the outset of the program. These include, for example, the removal of

tax preferences from the Foreign Investment Act in Bulgaria; concrete suggestions to reduce tax evasion in Ecuador; elimination in Pakistan of exemptions identified by the Committee on Reform of the Income Tax Ordinance; enforcing collection of the largest tax arrears in Peru; bringing forward the rationalization of fiscal incentives in the Philippines; harmonizing Tanzanian income tax relief and investment incentives between the mainland and Zanzibar; and reaching understandings on enforcing bankruptcy laws on major delinquent tax payers in Ukraine. Had these suggestion surfaced at the outset of the program they might have provided an early test of the commitment of the authorities to reform and contributed to a stronger program design.

Revenue issues

38. Over the life cycle of the program reviewers often pressed for unbundling the reasons for poor tax administration; suggested addressing basic issues of sequencing between reducing some taxes and enlarging the tax base; and reforming income taxes to improve equity as well as effectiveness. Most common were suggestions for reforms to improve the equity of taxation. Comments in this area extended to nine programs. However, coming as they did during the review phase, these comments were perhaps less useful.

Conclusions

39. The review process raised many questions in critical areas also identified as weak by this evaluation (Chapter VIII). However, reviewers ended up in a reactive mode, commenting more extensively as programs proceeded, rather than strategically at the outset, when they could have had the biggest impact to improve program design. This is puzzling since later comments are rich and focus on a wide array of critical design issues. Areas where comments could ideally come at the negotiation phase include (i) the need to link the fiscal adjustment with the recovery of private sector activity and growth; (ii) specific actions that would demonstrate the commitment of the authorities to the program, particularly in removing exemptions and taking more forceful actions to reduce tax evasion; (iii) consideration of past implementation problems in the design of the program; and (iv) measures to improve equity and protect social spending.

40. The tendency for comments to come late in the process can be explained by reference to several important factors:

- Reviewing departments seem to provide latitude to mission chiefs in developing the details of the program, particularly when projected outcomes appear ambitious. Subsequent comments reflect the fact that developments are less favorable than originally expected.
- Program briefs basically address the immediate requirements of the economy for the early stage of adjustment, while other complementary policies are needed only for later stages. Reviews would then follow up on this sequencing of measures, with the functional departments possibly taking the lead.

- There are time constraints associated with the preparation of pre-negotiation briefs which make it difficult to achieve more substantive comments at the outset.

41. These are important considerations but there is need for a concerted effort to ensure more brainstorming and pooling of potential review resources at an earlier stage when it can have a stronger effect on program design. This could be helped by having the brief articulate more clearly the basis for the fiscal program, including a medium-term fiscal scenario incorporating a basic debt sustainability discussion. This sequence would also be more consistent with the greater emphasis on domestic ownership, since it would involve a fuller exploration of alternative policy options, and potential tradeoffs, at the initial design stage. The new guidelines on the review process issued by the First Deputy Managing Director on March 30, 2003 call for early consultations across departments in order to form a common understanding of the issues that are subsequently addressed in the papers. Such earlier consultations would help improve program design.

IV. FISCAL PERFORMANCE COMPARED WITH TARGETS

42. In this chapter we compare actual fiscal performance against targets projected in programs. We first examine the large cross-section of programs to assess the frequency and nature of fiscal shortfalls relative to targets, the sources of these shortfalls, and the extent to which programs have been flexible in revising targets as the program unfolds. We then examine in some depth the 15 sample programs to study the composition of the fiscal adjustment and some qualitative dimensions of that adjustment that cannot be detected in the cross-country analysis.

A. Cross-Country Analysis

43. Table 8 compares actual with envisaged (average) changes in the current account and fiscal balances over a two-year horizon for the sample as a whole and also for the different sub-groups. The following broad patterns emerge:

- Whether we look at the overall balance or the primary balance, fiscal balances improved by half the projected amounts for the sample as a whole. Shortfalls relative to projections were about three-fourths of one percent of GDP in both cases. However, there were important differences across sub-groups. Fiscal targets were met in the transition countries but not in the other sub-groups. Concessional arrangements and SBA/EFFs in nontransition countries experienced a shortfall in the primary balance equal to half the targets, although these shortfalls were small as a percentage of GDP (0.4 percent and one percent, respectively).

Table 8. Changes in External and Fiscal Balances from (T-1) to (T+1) 1/
(In percent of GDP)

| | All Arrangements | ESAF/PRGF | SBA/EFF | |
|-------------------------|---------------------|-----------|-----------------------------|-------------------------|
| | | | Non-Transition Countries | Transition Countries |
| Envisaged | | | | |
| Current account | -0.3 | 0.1 | -0.2 | -2.0 |
| Government balance | 1.7 | 1.6 | 2.0 | 1.1 |
| Primary balance 2/ | 1.4 | 1.0 | 2.0 | 0.4 |
| Government revenues | 0.4 | 0.4 | 1.3 | -1.7 |
| Government expenditures | -1.2 | -1.2 | -0.7 | -2.8 |
| Actual | | | | |
| Current account | 0.3 | 0.1 | 1.1 | -1.3 |
| Government balance | 0.8 | 1.0 | 0.2 | 1.8 |
| Primary balance 2/ | 0.7 | 0.6 | 1.0 | 0.3 |
| Government revenues | 0.2 | 0.1 | 0.9 | -1.4 |
| Government expenditures | -0.7 | -1.0 | 0.6 | -3.2 |
| Count | 133 | 60 | 52 | 21 |

Source: MONA and WEO database.

1/ Figures subject to rounding errors.

2/ Based on a sample of 115 arrangements.

- The composition of the fiscal adjustment also shows significant variation across types of programs. In the case of SBA/EFF arrangements in nontransition countries, the shortfall is largely due to the expenditure side: while programs projected on average a reduction in public expenditures to the tune of 0.7 percent of GDP, expenditures actually increased by 0.6 percent of GDP. In the case of SBA/EFF arrangements in transition countries, both revenue and expenditure declined more or less in line with projected values.
- While fiscal balances improved much less than projected, the current account balances on average improved slightly more than projected, though the pattern varied across sub-groups. In concessional programs, the actual developments turned out to be equal to projections but in the SBA/EFF arrangements, the current account position adjusted more than projected in both sub-groups (non-transition countries and transition countries). In the non-transition countries the average current account

adjustment exceeded projections by more than one percent of GDP, a statistically significant change.

44. As noted in other comparisons, the group averages mask considerable variation across countries and this is shown in Table 9, which presents the distribution of programs according to their fiscal performance relative to program targets by the second year of the program.

Table 9. Differences Between Actual and Projected Changes in Fiscal Balances 1/
(From T-1 to T+1)

| Differences (In percent of GDP) | Distribution of Programs (in percent) | | | |
|---|---------------------------------------|-------------|-------------|---------------|
| | All Arrangements | ESAF/PRGF | SBA/EFF | |
| | | | Transition | Nontransition |
| Positive Differences ("overperformance") | | | | |
| Larger than 4 | 4.5 | 3.3 | 13.6 | 2.0 |
| Between 3 and 4 | 3.7 | 5.0 | 4.5 | 2.0 |
| Between 2 and 3 | 5.2 | 6.6 | 0.0 | 5.9 |
| Between 1 and 2 | 10.5 | 13.3 | 18.2 | 4.0 |
| Between 0 and 1 | 18.2 | 20.2 | 22.8 | 13.8 |
| Subtotal | 42.1 (33.8) | 48.4 (43.1) | 59.1 (41.2) | 27.7 (22.4) |
| Mean | 1.9 (2.1) | 1.9 (2.2) | 2.2 (1.8) | 1.7 (2.1) |
| Negative Differences ("underperformance") | | | | |
| Between 0 and -1 | 12.8 | 11.7 | 22.8 | 9.8 |
| Between -1 and -2 | 18.1 | 13.3 | 9.1 | 27.7 |
| Between -2 and -3 | 9.0 | 10.0 | 4.5 | 9.8 |
| Between -3 and -4 | 5.2 | 3.3 | 4.5 | 7.8 |
| Smaller than -4 | 12.8 | 13.3 | 0.0 | 17.1 |
| Subtotal | 57.9 (66.2) | 51.6 (56.9) | 40.9 (58.8) | 72.2 (77.6) |
| Mean | -2.8 (-2.2) | -2.9 (-3.0) | -1.4 (-1.5) | -3.1 (-2.5) |
| Total | 100.0 | 100.0 | 100.0 | 100.0 |
| Count | 133 | 60 | 21 | 52 |
| Overall Mean | -0.8* (-0.6)* | -0.6 (-0.4) | 0.7 (-0.2) | -1.8* (-0.9)* |
| std | 3.5 | 3.4 | 2.6 | 3.7 |

Sources: MONA and WEO databases.

1/ Values in parenthesis show the results when overperformance and underperformance are defined in terms of primary balances.

*This difference between actual and envisaged adjustment is statistically significant at the 99 percent or better confidence level.

- About 58 percent of programs had a shortfall with respect to targets in the overall fiscal balance and the percentage in the case of primary balances was 66 percent. The mean fiscal shortfall in this group was 2.8 percent of GDP for the overall balance and 2.2 percent of GDP for the primary balance.
- The incidence was largest in SBA/EFF arrangements in nontransition countries, with about three-fourths of these programs having fiscal shortfalls. It is followed by ESAF/PRGF programs, where about half the arrangements had shortfalls. The mean shortfalls for both these groups are similar, about three percent of GDP.
- In contrast, SBA/EFF arrangements in the transition countries had the lowest incidence of shortfalls in overall balances (40 percent). However, the picture changes when the incidence of shortfalls refers to primary balances (60 percent). It is clear that in these arrangements, programs have frequently underestimated favorable developments in interest payments providing relief to the budget.

The pace of the adjustment

45. The pace of the fiscal adjustment during the first two years of the program provides some interesting insights. Table 10 compares projected and actual changes in fiscal balances between the pre-program year T-1 and the program years T and T+1.

- Almost all fiscal adjustment on average takes place during the first year of the program. Except in the transition countries, programs were unable to achieve further fiscal gains in the second year of the program in spite of more ambitious fiscal targets.
- In SBA/EFF arrangements in nontransition countries, revenue ratios did not increase beyond the gain of one percentage point of GDP achieved during the first year of the program and expenditure ratios could not be reduced.
- Concessional programs exhibited similar features, except that these programs were able to reduce expenditure ratios by the second year of the program. It is possible that this is because financing for these countries was more of a binding constraint than for the other cases.

Composition of the adjustment in programs with fiscal shortfalls

46. We now turn to examine the anatomy of programs with fiscal shortfalls, namely whether fiscal shortfalls are primarily due to revenues (as a share of GDP) being below target or expenditures (as a share of GDP) above target. The relevant data are presented in Table 11.

Table 10. The Dynamics of Fiscal Adjustment

(In percent of GDP)

| | | (T-1) to T | | | (T-1) to (T+1) | | |
|----------------------------|-----|------------|--------|---------------|----------------|--------|---------------|
| | N | Envisaged | Actual | Difference 1/ | Envisaged | Actual | Difference 1/ |
| Changes in Fiscal Balances | | | | | | | |
| All arrangements | 133 | 1.0 | 0.8 | -0.2 | 1.7 | 0.8 | -0.9 2/ |
| SBA/EFF | | | | | | | |
| Transition | 21 | 1.0 | 1.3 | 0.3 | 1.1 | 1.8 | 0.7 |
| Non-Transition | 52 | 1.0 | 0.5 | -0.5 | 2.0 | 0.2 | -1.8 2/ |
| ESAF/PRGF | 60 | 1.0 | 0.9 | -0.1 | 1.6 | 1.0 | -0.6 |
| Changes in Revenues | | | | | | | |
| All arrangements | 133 | 0.8 | 0.4 | -0.4 | 0.4 | 0.2 | -0.2 |
| SBA/EFF | | | | | | | |
| Transition | 21 | -1.2 | -1.2 | 0.0 | -1.7 | -1.4 | 0.3 |
| Non-Transition | 52 | 1.7 | 1.1 | -0.6 | 1.3 | 0.9 | -0.4 |
| ESAF/PRGF | 60 | 0.6 | 0.3 | -0.3 | 0.4 | 0.1 | -0.3 |
| Changes in Expenditure | | | | | | | |
| All arrangements | 133 | -0.3 | -0.4 | 0.1 | -1.2 | -0.7 | -0.5 |
| SBA/EFF | | | | | | | |
| Transition | 21 | -2.2 | -2.4 | 0.2 | -2.8 | -3.2 | 0.4 |
| Non-Transition | 52 | 0.6 | 0.6 | 0.0 | -0.7 | 0.6 | -1.3 2/ |
| ESAF/PRGF | 60 | -0.4 | -0.6 | 0.2 | -1.2 | -1.0 | -0.2 |

Source: MONA and WEO databases.

1/ Difference refers to the actual minus envisaged magnitudes. Hence, negative values show underperformance.

2/ Difference statistically significant at the 95 percent confidence level. The other differences in means are not statistically significant.

Table 11. Percentage Distribution of Programs with Fiscal Shortfalls
(Shortfalls expressed as a share of GDP)

| | All arrangements | ESAF/ PRGF | SBA/EFF | | Large episodes of envisaged fiscal adjustment |
|---|---------------------|---------------|------------|--------------------|---|
| | | | Transition | Non- transition | |
| Programs where at least half the fiscal shortfall is due to: 1/ | | | | | |
| Expenditure shortfalls | 72.0 | 84.0 | 50.0 | 67.0 | 29.0 |
| Revenue shortfalls | 28.0 | 16.0 | 50.0 | 33.0 | 71.0 |
| Total | 100.0 | 100.0 | 100.0 | 100.0 | 100.0 |

Sources: MONA and WEO databases.

1/ The shortfall is the difference between actual and projected values. For example, if the fiscal deficit is three percentage points of GDP higher than programmed, and spending is one percentage point of GDP higher than envisaged while revenue is two percentage points of GDP lower than projected, spending accounts for one-third of the fiscal shortfall and revenue for two-thirds.

47. Except for programs in transition countries, a much larger proportion of programs reflect situations where excess expenditure as a share of GDP (relative to targets) is the dominant source of the fiscal shortfall. This is particularly important in the case of ESAF/PRGF arrangements.

48. It is relevant to ask whether the shortfalls are the result of very ambitious fiscal targets (on either the revenue or expenditure side) or the result of moderate targets combined with very little progress in the actual adjustment. Table 12 presents a comparison of fiscal targets and actual achievements for the group of programs showing a shortfall.

- The fiscal shortfall is largest for the group of nontransition SBA/EFF arrangements, where the fiscal deficit, far from showing an improvement by T+1 actually shows a deterioration. However, the volume of adjustment proposed in this group was not larger than for others. In fact, it is the sub-group of transition economies which shows the highest proposed improvement and this group also had the best compliance record.
- In the case of SBA/EFF in nontransition countries, about two-thirds of the adjustment was expected to come from the revenue side and one-third from expenditure. In fact,

revenues increased much less than expected while expenditures increased in relation to GDP, instead of declining as programmed.

Table 12: The Composition of Fiscal Adjustment in Programs with Fiscal Underperformance

(Values in parentheses refer to primary balances or primary expenditures) 1/
(In percent of GDP)

| | N | (T-1) to (T+1) | | |
|----------------------------|----|----------------|------------|---------------|
| | | Envisaged | Actual | Difference 2/ |
| Changes in fiscal balances | | | | |
| All arrangements | 77 | 2.3 | -0.5 | -2.8 |
| SBA/EFF | | | | |
| Transition | 8 | 4.3 | 2.9 | -1.4 |
| Nontransition | 38 | 2.0 | -1.0 (0.0) | -3.0 (-2.0) |
| ESAF/PRGF | 31 | 2.1 | -0.8 | -2.9 |
| Changes in revenues | | | | |
| All arrangements | 77 | 0.5 | -0.1 | -0.6 |
| SBA/EFF | | | | |
| Transition | 8 | -2.7 | -2.4 | -0.3 |
| Nontransition | 38 | 1.4 | 0.5 | -0.9 |
| ESAF/PRGF | 31 | 0.3 | -0.3 | -0.6 |
| Changes in expenditures | | | | |
| All arrangements | 77 | -1.8 | 0.4 | -2.2 |
| SBA/EFF | | | | |
| Transition | 8 | -7.1 | -5.3 | -1.8 |
| Nontransition | 38 | -0.6 | 1.6 (0.6) | -2.2 (-1.2) |
| ESAF/PRGF | 31 | -1.8 | 0.5 | -2.3 |

Source: MONA and WEO databases.

1/ Values for primary balances or primary expenditures are presented only if they significantly differ from overall fiscal balances or total expenditures.

2/ Differences refers to the actual minus envisaged magnitudes. Hence negative values show underperformance.

- In the ESAF/PRGF programs, both revenues and expenditures moved in the opposite direction compared with projections. Revenues declined originally instead of increasing, and expenditures increased instead of declining as programmed and the latter effect explains most of the shortfalls.

- In the transition countries, the fiscal shortfall is due to expenditure shortfalls, in spite of programs achieving expenditure reductions equivalent to 5.3 percent of GDP. One may argue that this shortfall is to be expected given the significant expenditure cuts being programmed, equal to seven percent of GDP.

Large episodes of envisaged adjustment

49. The case of large envisaged fiscal adjustment (defined as larger than three percent of GDP between T-1 and T+1) is of special interest because the results described above are reversed; revenue shortfalls account for most of cases.³⁰ The results are shown in Table 13.

Table 13. Changes in Government Balances in Large Episodes of Envisaged Adjustment from (T-1) to (T+1)

(In percent of GDP)

| | N | Government Balance | | | Revenues | | | Expenditures | | |
|----------------|----|--------------------|--------|-----------|-----------|--------|-----------|--------------|--------|-----------|
| | | Envisaged | Actual | Shortfall | Envisaged | Actual | Shortfall | Envisaged | Actual | Shortfall |
| Total | 39 | 5.7 | 3.6 | -2.1 1/ | 1.7 | -0.5 | -2.2 1/ | -4.0 | -4.1 | 0.1 |
| SBA/EFF | | | | | | | | | | |
| Transition | 6 | 6.5 | 5.2 | -1.3 | -2.1 | -5.7 | -3.6 | -8.6 | -10.8 | 2.2 |
| Non-Transition | 17 | 5.4 | 3.4 | -2.0 | 3.0 | 1.5 | -1.5 | -2.4 | -2.0 | -0.4 |
| ESAF/PRGF | 16 | 5.7 | 3.1 | -2.6 1/ | 1.7 | -0.8 | -2.5 1/ | -3.9 | -3.9 | 0.0 |

Sources: MONA and WEO databases.

1/ Difference statistically significant at the 95 percent confidence level.

- The average targeted fiscal adjustment in this subgroup is 5.7 percent of GDP (Table 13) compared with only 1.7 percent of GDP for the 133 arrangements taken together (Table 10). The initial fiscal deficit in the pre-program year in this group is also higher, at 7.8 percent of GDP compared with 4.1 percent for the overall sample.
- Programs achieve half of the envisaged adjustment; substantial adjustment was undertaken notwithstanding the shortfalls. Much of this adjustment was on the expenditure side. In fact, expenditure reductions for this group were significantly stronger than in milder cases of fiscal adjustment.

³⁰ Three extreme cases of major expenditure collapse were excluded from this group: Armenia SBA 1995; Equatorial Guinea ESAF 1993; and Malawi 1995 ESAF. In these programs, public expenditures collapsed between 18 and 26 percent of GDP.

- Revenue shortfalls remain significant in these cases, in spite of the higher requirements for revenue increases stemming from the need to reduce a more severe initial fiscal imbalance.

50. A possible explanation for the heavier reliance on expenditure cuts in programs with very large initial fiscal imbalances is simply that the deficits could not be financed and large expenditure cuts became unavoidable when revenue measures did not yield results quickly enough.

51. This conclusion has special applicability in SBA/EFF arrangements in nontransition countries. In spite of the relatively higher level of development in these countries, programs were not able to raise more than 1.5 percent of GDP in extra revenues by the second year of the program, irrespective of the severity of the initial fiscal deficit and the size of the targeted fiscal deficit. Expenditures were then cut residually.

Determinants of fiscal shortfalls

52. Regression analysis is one way of identifying possible determinants of the fiscal shortfalls and our results are presented in detail in Appendix I, Table 2. The most significant variable was the difference between the envisaged and actual rate of growth for T+1.³¹ Lower-than-envisaged GDP growth was associated with less fiscal adjustment than envisaged; a shortfall in the growth rate with respect to projections equal to one percentage point of GDP was associated with a fiscal shortfall compared to programmed levels of 0.3 percentage points of GDP.

53. It is relevant to ask whether this effect operates via the expenditure or revenue side. To explore these channels, separate regressions were run to explain revenue and expenditure ratio shortfalls. Interestingly, growth optimism proved to be significant in explaining optimism in reducing expenditures as a share of GDP (also with a coefficient equal to 0.3 but negative) but not in explaining optimism in forecasting revenues as a share of GDP. In fact, the elasticities of projected and actual revenues with respect to GDP happen to be similar and close to one, so that shortfalls in GDP growth lead to proportional shortfalls in revenue

³¹ It may be surprising that deviations in growth projections from actuals do explain deviations in fiscal adjustment while growth projections did not seem to have influenced program's fiscal adjustment projections (as found earlier in Chapter II-B). This apparent puzzle is explained by the fact that actual fiscal adjustment was indeed found to be associated with actual growth (Appendix I, Table 1). In fact, the coefficient of the growth variable in the equations for deviations is similar to the one in the equation for actuals. The fact that growth is not significant in the fiscal projection equations does not mean that errors in growth projections do not influence shortfalls in fiscal adjustment. This effect will persist as long as actual fiscal adjustment is influenced by actual growth rates.

without much effect on the revenue/GDP ratio.³² On the other hand, optimism in growth generates optimism in projecting declines in the expenditure/GDP ratios which are not realized in the end because nominal expenditure levels are usually less sensitive to growth.

54. The low explanatory power of the regressions—they explained only about 22 percent of the variation in the differences between envisaged and actual fiscal adjustment—suggests the omission of important explanatory variables that may also influence revenue ratio shortfalls. This is particularly true in the episodes of large envisaged fiscal adjustment, where programs may have overestimated the speed at which tax policy and tax administration measures could be implemented, or the extent by which these policies could quickly yield revenue increases. The overall role of optimism regarding the progress of structural reforms in the fiscal area is examined later on in Chapter VII.

B. Flexibility of Fiscal Targets During Program Reviews

55. In view of the persistent shortfall in fiscal performance compared with targets, it is relevant to consider how programs are adjusted to take account of shortfalls. This section first looks at the magnitude and direction of revisions in fiscal targets in a large sample of programs in the 1993-2001 period. The results are then complemented by a qualitative analysis of the 15 program case studies. We examine three inter-related questions associated with the extent of fiscal flexibility in programs. First, in what direction are fiscal targets being revised? Second, are the revisions linked to changes in other projected variables such as GDP growth? Finally, do program documents provide a good rationale for the revision? To answer these questions we have analyzed how the first and second review modified fiscal targets for year T+1, namely, the second year of the program.³³

³² Regressions to explain both envisaged and actual changes in revenue/GDP, confirm that forecast and actual revenue-GDP elasticities are similar and close to one.

³³ We chose T+1 rather than T for two reasons. First, very few programs have more than one revision during the first year of the program. Hence, looking only at one revision would provide a partial and incomplete picture of the review process. Second, we are interested in separating situations where revisions in targets reflect an ex-post rationalization (i.e. some months into the program actual data for part of the year becomes available and targets may be simply revised to conform with actual developments) from situations where revisions represent a genuine forward-looking policy response in the face of changing economic circumstances. Revisions at year T are often too close to the end of the first program year to be able to separate the two effects.

Patterns in the revision of fiscal targets

56. Revision in fiscal targets (and indeed in other key macroeconomic targets) is common in the course of program review. Figure 2 presents the distribution of differences between the original fiscal target and the revised target in the first review (Panel A) and between the original target and the second review (Panel B).

Figure 2. Distribution of Programs According to Differences in Fiscal Adjustment Between Original Targets and Reviews

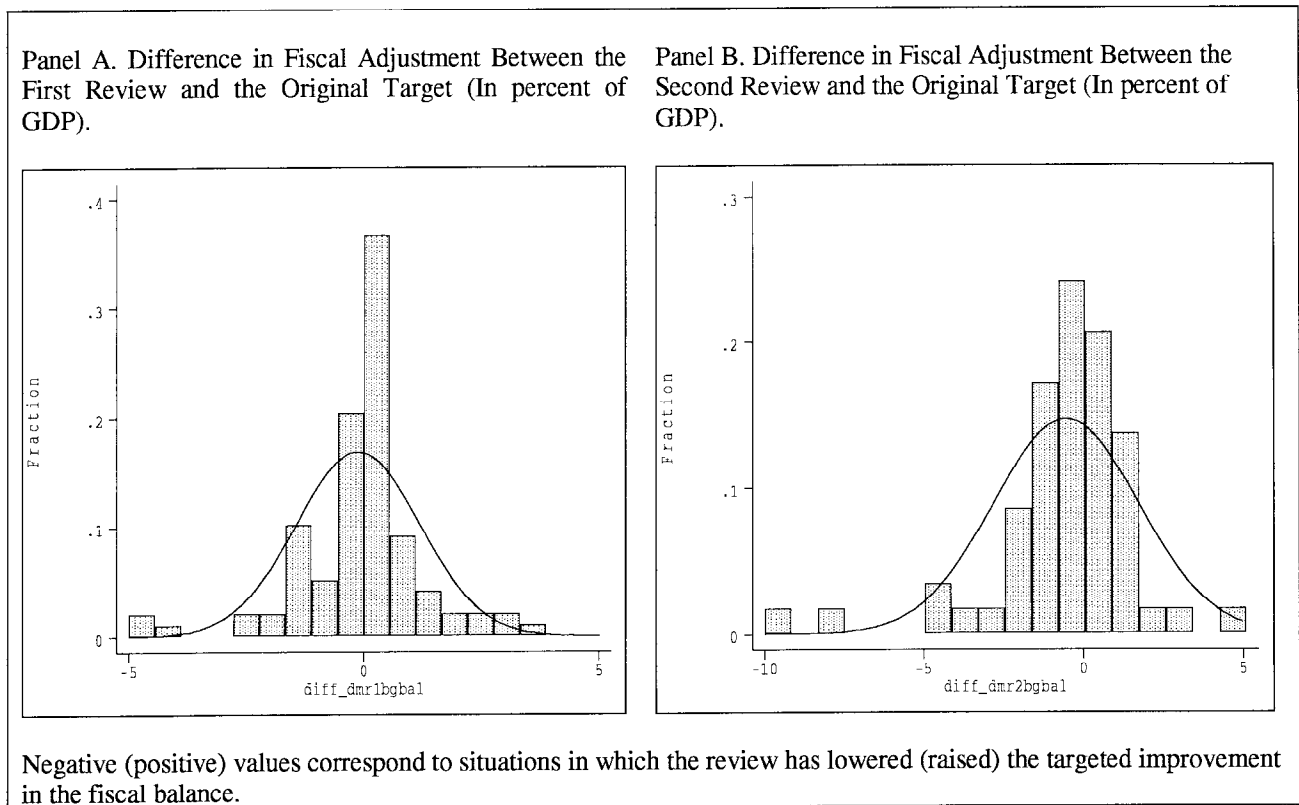

Source: MONA and WEO databases.

57. Panel A shows that at the first review 55 percent of the programs experienced minor revisions (between plus/minus 0.5 percentage points of GDP) and the few cases of large revisions are more or less distributed symmetrically in both directions. These results are not surprising given that the first review is relatively close to the date of the original program request. However, by the time of the second review (Panel B), the center of the distribution shifts to the left suggesting that by the second year many more targets are relaxed (targeting a lower improvement in the fiscal balance) than tightened (targeting a greater improvement in the fiscal balance).

58. Since fiscal outcomes are affected by growth outcomes, it is relevant to consider whether revisions in fiscal targets in the course of programs reflect revisions in growth projections (Table 14). The data suggest that both distributions are indeed related.³⁴ However, it is interesting to note that growth revisions do not seem to operate in a symmetric way: when growth projections are revised downwards, fiscal balance targets are adjusted downward in two-thirds of the cases. By contrast, when growth projections are revised upwards, fiscal targets are adjusted upwards in only half of the cases.

Table 14. Distribution of Programs According to Revisions in Growth and Fiscal Balances (First Review)

| Revisions in GDP Growth \ Revisions in Fiscal Balances | | | | Row Total |
|---|-----------|--------------------|----------------------|-----------|
| | No change | Upward Revision | Downward Revision | |
| No change | 14 | 10 | 6 | 30 |
| Upward Revision | 1 | 14 | 14 | 29 |
| Downward Revision | 4 | 13 | 21 | 38 |
| Column Total | 19 | 37 | 41 | 97 |

Source: MONA database.

59. This asymmetry was also captured when we ran separate regression equations for the cases where GDP growth was adjusted downward and for those where it was adjusted upwards. The results show that when growth is revised downwards by one percentage point, fiscal targets (as percent of GDP) are on average revised downwards by one-third of one percent of GDP. However, no statistically significant impact was found on fiscal targets when growth was revised upwards.³⁵

³⁴ A Chi-square test rejects the null hypothesis of no association between the two distributions. Chi-square = 23.08; df = 0.4; p-value = 0.0001

³⁵ This result is based on the following regression framework:

$$\Delta GBAL_{T+1}^{REVIEW1} - \Delta GBAL_{T+1}^{BOARD} = \alpha + \beta * [\Delta GDP_{T+1}^{REVIEW1} - \Delta GDP_{T+1}^{BOARD}]$$

Where $\Delta GBAL_{T+1}^{BOARD}$ is the original targeted change in the fiscal balance from T-1 to T+1;

$\Delta GBAL_{T+1}^{REVIEW1}$ is the targeted change in the fiscal balance at the time of the first review;

ΔGDP_{T+1}^{BOARD} is the original envisaged rate of GDP growth for T+1; and $\Delta GDP_{T+1}^{REVIEW1}$ is the

60. These results suggest that program targets do respond to changes in growth outlooks as the program unfolds but the response tends to be asymmetric. Fiscal targets are revised downward when growth is below expectations, but they are less often revised upward when growth turns out to be higher than originally projected.

Rationale for revisions in fiscal targets

61. The rationale for the mid-course revisions of fiscal targets was further examined on the basis of the 15 case studies used in this evaluation. Table 15 shows the revision in targets for these case studies. We selected 11 cases in which the fiscal deficit target was adjusted upward or downward by more than one percentage points of GDP between the original program request and the first review (Algeria, Ecuador, Philippines, Romania, Uruguay, and Venezuela programs), or between the first review and the second review (Bulgaria, Jordan, the Philippines, Senegal, and Tanzania programs).³⁶ Three of these cases (Ecuador, Bulgaria, and Venezuela) were examples where the fiscal target was actually tightened, whereas in the other eight it was relaxed.

62. The reasons given in the review documents for the revision in fiscal targets are summarized in Table 16 classified into two groups: those with little or no explanation, and those that provide some justification for the revisions. We find that out of the 11 cases in which the fiscal target was revised by more than one percent of GDP, program documents provided some justification for the new target in seven cases with little or no justification in the other four.

envisaged rate of GDP growth for T+1 as projected at the time of the first review. In the baseline regression model, $\beta = 0.23$ (statistically significant at the 99 percent or better level of confidence). This suggests that for every one percentage point that GDP is revised downward, the targeted fiscal adjustment is reduced about one-fourth of one percent. In principle the regression coefficient could also be interpreted in the opposite direction, namely, that for every one percent that GDP is revised upward, the targeted fiscal adjustment increases by one-fourth of one percent. However, further analysis does not warrant this conclusion. When we ran the regression separately for the cases in which growth was revised upward and the cases in which it was revised downward, the results showed that the unstandardized beta coefficient was about 0.32 and statistically significant when growth was revised downward, but close to zero and insignificant when growth was revised upward.

³⁶ We focus on cases of relatively large revision in the initial fiscal target where the need to explain why the new target is needed is presumably more relevant.

Table 15. Revisions in Fiscal Balance Targets for T+1

(In percent of GDP)

| | Fiscal Balance T-1 | Original Program | First Review | Second Review |
|-----------------------|-----------------------|---------------------|-----------------|------------------|
| Algeria SBA/94 1/ | -8.6 | 3.3 | 1.2 | N/A |
| Bulgaria EFF/98 1/ | -2.5 | -2.0 | -2.8 | -1.5 |
| Costa Rica SBA/95 | -5.1 | -1.1 | -1.1 | N/A |
| Ecuador SBA/00 2/ | -5.8 | -3.9 | -2.8 | N/A |
| Egypt SBA/96 | -1.3 | 0.2 | -0.6 | -0.9 |
| Jordan EFF/99 3/ | -9.5 | -5.5 | -5.5 | -7.5 |
| Pakistan SBA/00 | -6.0 | -5.3 | -5.3 | -5.3 |
| Peru EFF/96 | -2.8 | -0.7 | -0.7 | -0.8 |
| Philippines SBA/98 1/ | -0.7 | -0.1 | -1.6 | -2.8 |
| Romania SBA/99 1/ | -5.0 | -1.1 | -3.4 | N/A |
| Senegal PRGF/98 1/ 3/ | -2.0 | -1.0 | -1.0 | -4.4 |
| Tanzania ESAF/96 1/ | -4.4 | -2.0 | -2.0 | -3.4 |
| Ukraine EFF/98 | -5.4 | -1.0 | -1.0 | -1.3 |
| Uruguay SBA/00 1/ | -4.2 | -1.2 | -2.6 | -3.3 |
| Venezuela SBA/96 2/ | -3.2 | -3.3 | -0.4 | N/A |

Source: Program documents.

1/ Cases of revision between the original program target and the first review or between the original program and the second review, more than one percent of GDP.

2/ For Ecuador and Venezuela we examined original program projections and reviews for year T due to insufficient data for year T+1. For all other program, figures refer to changes in the government fiscal balance from T-1 to T+1.

3/ Fiscal balance excluding grants.

63. Two patterns emerge that are worth reporting:

i) When fiscal performance by the time of the review was weaker than projected, program documents did not clearly analyze and try to separate what part of this weaker performance was due to weak policy implementation and what part to factors outside the control of governments—for example, lower growth than expected, higher interest payments, terms of trade shocks, etc. Furthermore, there is a general tendency to emphasize the role of factors outside the government's control. However, as we show later, insufficient progress in structural reforms in the fiscal area is an important factor behind shortfalls in fiscal adjustment in IMF-supported programs.

Table 16. Summary of Reasons for the Revised Fiscal Balance Target

| | Little or No Discussion | Relatively Clear Discussion |
|---------------------------------------|---|--|
| Algeria SBA/94 (First Review) | No explanation for the downward revision in the fiscal target for year T+1. | |
| Ecuador SBA/00 (First Review) | | Higher growth and higher oil prices than expected led to better revenue performance. Lower expenditures due to cuts in investment spending. |
| Jordan EFF/99 (Second Review) | | Prudent fiscal stance is central to achieving macroeconomic objectives. Need to diminish high public debt burden. Mindful that unduly rapid fiscal adjustment would have a negative effect on growth and employment. |
| Philippines SBA/98 (First Review) | | Loosening of the fiscal target to accommodate the effects of sharply lower GDP growth and somewhat higher social spending than originally envisaged. |
| Romania SBA/99 (First Review) | Review document contains a comprehensive analysis of fiscal policy but does not provide a good sense of why the fiscal deficit target was revised downward. | |
| Uruguay SBA/00 (First Review) | | Loosening of fiscal target owing to expected revenue shortfalls associated with a large output gap relative to potential GDP. Adhering to the original fiscal deficit target, the review argues, would imply large tax increases which would make the resumption of growth more difficult. |
| Venezuela SBA/96 (First Review) | | Review document explains that higher-than-expected oil prices and lower-than-expected interest payments justify the much larger improvement in the fiscal balance than originally expected. |
| Bulgaria EFF/98 (Second Review) | | Fiscal target is tightened to anticipate a worse-than-expected external position. Stronger revenues than initially expected also played a key role. |
| Philippines SBA/98 (Second Review) | | Fiscal targets are relaxed to accommodate the effects of weaker economic conditions and also to permit higher social expenditures. |
| Senegal PRGF/98 (Second Review) | No explanation for the revision in the fiscal target. | |
| Tanzania ESAF/96 (Second Review) | No explanation for the revision in the fiscal target. | |

Source: Program documents.

ii) Review documents tend to be more backward-looking than forward-looking, they typically elaborate why past fiscal developments call for revisions, but not much is said why the new targets are appropriate given the overall objectives of the program.³⁷ Only the Philippines program, and to a lesser extent the Uruguay program, provided sufficient forward-looking analysis or the need for revising fiscal targets. In the case of the Philippines program, the review documents for the first and second reviews contain a comprehensive analysis of the fiscal stance (EBS/98/172). They provide an assessment of the past and an analysis of the new fiscal balance target for T+1. The report justifies the relaxation of the fiscal target in terms of lower growth than originally envisaged and the need to accommodate higher social spending. In the case of Uruguay the review document argues that, given the weak revenue performance by the time of the review, sticking to the original fiscal target would have a contractionary impact on output.

C. What Accounts for Large Fiscal Underperformance? Evidence From the Smaller Sample

64. The analysis of differences between envisaged and actual fiscal adjustment in the large sample of programs can be supplemented by evidence from the smaller sample of 15 from which we extract the nine cases of fiscal underperformance (Table 17). Specifically, we focus on the 7 cases of large fiscal shortfall i.e. where actual adjustment was two or more percentage points of GDP less than envisaged. These 7 cases of large fiscal shortfall comprise 2 (Algeria 1994 SBA, and Uruguay 2000 SBA) dominated by expenditure overruns and 5 (Costa Rica 1995 SBA, Jordan 1999 EFF, Philippines 1998 SBA, Romania 1999 SBA, and Tanzania 1996 ESAF) mainly caused by revenue shortfalls.

65. In the case of the Uruguay and Algeria programs, shortfalls in the expenditure/GDP ratio relative to targets cannot be attributed to weaknesses in implementing the program. In the case of Uruguay, nominal spending was in fact within the agreed ceiling, with the shortfall reflecting a significantly lower growth performance than projected (In fact, the program projected recovery of growth while in reality growth was negative). In the Algeria program, nominal spending was indeed higher than envisaged. However this reflected unexpected shocks; specifically, spending in the wake of an earthquake, and higher-than-expected outlays to protect public safety in response to heightened security concerns.

³⁷ This is certainly understandable in those cases in which the review takes place very close to the end of year T+1 (as there is little time to change course in fiscal policy). But when the distance between the time of the review and the end of T+1 is sufficiently large (e.g. more than six months), review documents should explain why the new target is consistent with the overall objectives of the program.

Table 17. Envisaged and Actual Fiscal Adjustment in Nine IMF-Supported Programs
(Ranked by the Magnitude of the Fiscal Shortfall)

| Program | Initial Conditions | Fiscal Adjustment (T-1 to T+1) | | Decomposition of the Fiscal Shortfall 1/ | | |
|----------------------------------|-------------------------|-----------------------------------|--------|--|-------------------------------------|--------------------------|
| | Fiscal Balance (T-1) | Envisaged | Actual | Absolute | Revenue Component | Expenditure Component |
| | | (percent of GDP) | | | (Percent of the overall adjustment) | |
| Cases of Fiscal Underperformance | | | | | | |
| Algeria | -8.6 | 11.9 | 7.2 | -4.7 | -25 | -75 |
| Philippines | -0.7 | 0.8 | -3.5 | -4.3 | -93 | -7 |
| Tanzania | -4.4 | 2.7 | -0.7 | -2.0 | -90 | -10 |
| Romania | -5.0 | 3.9 | 1.0 | -2.9 | -175 | +75 |
| Costa Rica | -5.1 | 4.0 | 1.1 | -2.9 | -155 | +55 |
| Uruguay | -4.2 | 3.0 | 0.0 | -3.0 | -7 | -93 |
| Jordan | -9.5 | 4.0 | 0.6 | -3.4 | -166 | +66 |
| Ukraine | -5.4 | 4.4 | 3.1 | -1.3 | -115 | +15 |
| Egypt | -1.3 | 1.5 | 0.3 | -1.2 | -75 | -25 |

Source: Program documents.

1/ The percentage contribution of revenue plus expenditure shortfalls add up to the 100 percent shortfall in the fiscal adjustment. Negative (positive) values show that revenues or expenditures adjusted less (or more) than was projected. When the revenue component adds up to more than minus 100 percent, it means revenue shortfalls were larger than the total fiscal adjustment shortfall—expenditures then adjusting more than projected.

66. In contrast, the revenue shortfalls seem to be associated with weak implementation as outlined below. Table 18 compares the shortfall in envisaged GDP growth to the revenue shortfall in the five large revenue underperformers.

67. In most cases (except Costa Rica) growth improved during the program period. Despite this acceleration in growth, revenue ratios declined. This suggests that GDP growth played a limited role in accounting for the poor revenue performance. Neither could the large shortfall in revenue performance with respect to targets be explained by the observed shortfall in growth performance in the program period relative to projections. Indeed, revenue underperformance is about four times the growth underperformance. These

magnitudes cannot be explained by typical revenue-GDP elasticities which are normally around one.³⁸

Table 18. Comparing Growth and Revenue Underperformance

| Program | Growth (Percent) | | Δ Revenues (In percent of GDP) | Shortfall with respect to program targets | |
|--------------------------------|---------------------|-----|---|---|---|
| | T | T+1 | | GDP Growth 1/ (Percentage points) | Revenue 2/ (In percent of GDP in T+1) |
| | T | T+1 | (T-1 to T+1) | | |
| Large Revenue Underperformance | | | | | |
| Costa Rica | 2.4 | 0.7 | -2.3 | -1.2 | -4.5 3/ |
| Jordan | 3.1 | 4.0 | -2.4 | 1.3 | -3.0 |
| Philippines | -0.6 | 3.4 | -3.6 | -2.1 | -3.4 |
| Romania | -2.3 | 1.6 | -1.3 | 0.1 | -5.2 3/ |
| Tanzania | 3.7 | 3.7 | -0.8 | -1.8 | -4.5 |
| Average | 1.3 | 2.7 | -2.1 | -0.8 | -4.1 |

Source: Program documents.

1/ Difference between the actual average growth in T and T+1 and the equivalent projected value.

2/ Difference between the actual revenue over GDP in T+1 and the equivalent projected value.

3/ Consistency of data may be compromised by data revisions in the GDP series after the original program request. The revenue shortfall after taking these revisions into account is still substantially large.

68. We can summarize the above findings as follows:

- For the programs with expenditure shortfalls, it is either unexpected shocks or the optimism in the envisaged GDP growth that explains expenditure overruns as a share of GDP.
- In programs with significant revenue shortfalls with respect to targets, neither actual growth performance, nor growth optimism can explain these shortfalls.

³⁸ In some cases, growth may have been concentrated in lightly taxed sectors (for example, agriculture and exports in the Philippines), a factor which may not have been anticipated in the original revenue projections. Nevertheless, if the shift to lightly taxed sectors was permanent, relatively painless policy action should have been feasible to restore the traditional share of taxes by taxing part of the unexpected growth, for example by rolling back exemptions.

69. Optimism in growth projections cannot, therefore, explain the large underperformance of revenue. Instead, underperformance must be related to other factors such as structural reforms. Either reforms were implemented less rapidly than envisaged or staff overestimated the impact of these reforms. Indeed, Table 19 suggests that

Table 19. Revenue-Related Structural Reform Measures in Selected Programs with Large Revenue Shortfalls

| Programs | | Implementation |
|-------------|--|--|
| Philippines | <ul style="list-style-type: none"> • Suspend all tax subsidies of National Government Agencies. • Strengthen tax administration. • Continue Comprehensive Tax Policy Reform. • Reorganize Large Tax Payer Division. | Partial Progress Partial/Poor Progress Slow Progress Partial Progress Done |
| Tanzania | <ul style="list-style-type: none"> • Reduce tax evasion through: (i) Harmonization of import taxes between the mainland of Tanzania and Zanzibar; (ii) audit of bonded warehouses and establishment of a monitoring system prior to computerization. • VAT legislation to be passed by Parliament and for T+1 administrative measures to support VAT introduction. | Done Done with delay |
| Romania | <ul style="list-style-type: none"> • Increase excise taxes, property taxes, and social security contributions. • Eliminate tax exemptions. • Delay tax decreases approved during 1998. • Collect tax arrears. | Partial progress Done Implemented with delay Not done |
| Jordan | <ul style="list-style-type: none"> • Reduction in the maximum import tariff to 30 percent. | Done |
| Costa Rica | No structural benchmarks related to revenue but there was a PC on the net borrowing requirements of the non-financial public sector that incorporated an anticipated three percentage point of GDP increase in taxes from: <ul style="list-style-type: none"> • an increase in the sales tax rate from 10 to 15 percent for 18 months before falling back to 13 percent; • a new export tax structure for coffee to capture some of the windfall from higher prices; • a one percent tax on gross assets of corporations; a consumption tax on petroleum products; and • the unification of the tax rate on company profits. | A waiver was required for the PC due, inter alia, to delays in adopting tax measures in 1995 |

Source: Program documents.

underperformance was mainly the result of insufficient progress in revenue-enhancing structural reforms. Cases of large revenue shortfalls were mostly the result of poor implementation of structural reforms envisaged in the program (e.g. the Costa Rica, Jordan, Philippines, and Romania programs), or the implementation of reforms likely to impact revenue only over the medium-term (e.g. the Tanzania program that envisaged preparatory steps for the implementation of VAT and parliamentary approval of associated legislation).

V. ECONOMIC RECOVERY AND GROWTH

70. The pace of economic recovery under an IMF-supported program is an important determinant of the impact of a program on welfare and is, therefore, the focus of considerable attention. To the extent growth performance is significantly below program projections, it may signal shortcomings in program design including the fiscal stance. As pointed out in the introduction, one of the criticisms of program design in IMF-supported programs is that they impose unduly tight fiscal policies leading to adverse effects upon economic recovery. In this chapter, we examine these issues using the large sample of programs studied for this evaluation.

A. Economic Recovery in the Program Period: Outcomes and Expectations

71. Table 20 summarizes the short-term growth experience in 159 IMF-supported programs.³⁹ It presents average annual growth rates actually achieved during pre-program and program years for the whole sample as well as for the subgroups used for this study. We note that comparisons between pre-program and post-program growth recovery should not be understood as indicating the impact of the program, but only as a description of what happened. The impact of IMF-supported programs on growth can only be determined by comparing actual outcomes with the counterfactual of what would have happened to economic performance without a program. There is now an extensive, albeit inconclusive, literature on the topic but this area goes beyond the limits of this evaluation.⁴⁰

72. The following are the main features that emerge from the data:

- For all programs taken together, the average GDP growth rate achieved in the first program year T improved upon the level in T-1, and then improved further in T+1 when it actually surpassed the average of the pre-program decade.

³⁹ This is the maximum number of arrangements for which a comparable series of data on projected and actual growth could be obtained from the MONA and WEO data bases. This sample is larger than the sample of 133 arrangements used previously to compare developments in fiscal balances.

⁴⁰ The literature follows the original study by Goldstein and Montiel (1985) which tried to isolate the impact of an IMF-supported program by the Generalized Evaluation Estimator (GEE), and the subsequent study by Khan (1990). The GEE attempts to provide a measure of the policies that would have prevailed in the absence of an IMF-supported program. Although some earlier studies have shown no impact or a negative impact of IMF-supported programs on growth, the results of this line of research have been rather sensitive to model specification and the choice of variables included in the analysis. For a general review of the literature on this topic, see Joyce (2002) and Haque and Khan (1998).

Table 20. Experience with GDP Growth Prior To and During Program Periods
Annual GDP Growth

(In percent)

| | Number of Programs | Trend in the Prior Decade | T-1 | T | T+1 |
|------------------------------|-----------------------|------------------------------|------|------|-----|
| All Programs | 159 | 1.6 | 1.4 | 2.2 | 3.8 |
| ESAF/PRGF | 64 | 1.7 | 2.8 | 4.4 | 4.3 |
| SBA/EFF (Transition) | 34 | -2.1 | -3.3 | 0.4 | 3.0 |
| SBA/EFF (Nontransition) | 61 | 3.6 | 2.4 | 0.9 | 3.7 |
| <i>Of which:</i> | | | | | |
| Capital account crisis cases | 10 | 4.8 | 2.9 | -5.0 | 4.7 |
| Other programs | 51 | 3.4 | 2.3 | 2.1 | 3.5 |

Source: WEO data base.

- The same pattern is discerned in the two subgroups consisting of ESAF/PRGF and SBA/EFF transition cases. However, the SBA/EFF nontransition group shows a somewhat different behavior, with the average growth rate decelerating sharply from 2.4 percent in T-1 to 0.9 percent in T.
- The SBA/EFF nontransition subgroup itself consists of two very different types of programs. There are 10 programs in this group which relate to so-called capital account crises while the others relate to more conventional balance of payments problems.⁴¹ The capital account crisis cases experienced a collapse in output with average GDP growth falling sharply to -5.0 percent in T compared with 2.9 percent in T-1. This was followed by a recovery in T+1, which almost offset the decline in the previous year. The other 51 programs in this category show only marginal deceleration, with growth decelerating from 2.3 percent in T-1 to 2.1 percent in T, followed by a respectable acceleration to 3.5 percent in T+1.

⁴¹ The distinction between capital account crises and other more conventional balance of payments crises which have their origin in the current account is now well established, though it is not always as sharp as it sometimes appears because even conventional current account crisis may generate capital account feedback effects. The 10 programs identified for inclusion in this group are the eight IMF-supported programs identified in Ghosh, et. al. "IMF-Supported Programs in Capital Account Crises," IMF Occasional Paper No. 210 (2001) (Argentina 1995; Brazil 1998; Indonesia 1997; Korea 1997; Mexico 1995; Philippines 1997; Thailand 1997; Turkey 1994) plus Turkey 1999 and Argentina 2000.

73. The average growth rates presented in Table 20 suggests that the perception that IMF-supported programs are associated with strongly negative effects on growth is not well founded, except in the case of capital account crises.⁴² However, averages can be misleading because of variations around the mean, so we have also examined the distribution of programs and identified the percentage of programs which show a deceleration in growth compared with T-1 and those that show negative growth. Two different time horizons are used for the program period, a one-year horizon T and a two-year horizon covering T and T+1. The two-year horizon is perhaps more relevant since many programs only commence in the middle of T. The results are presented in Table 21.

Table 21. Programs Showing Deceleration/Negative Growth

| | One-Year Horizon | | Two-Year Horizon 1/ | |
|------------------------|--|--------------------|--|--------------------|
| | Percentage of programs showing Deceleration | Negative growth | Percentage of programs showing Deceleration | Negative growth |
| All Programs | 42 | 36 | 36 | 18 |
| ESAF/PRGF | 44 | 9 | 39 | 3 |
| SBA/EFF transition | 20 | 48 | 10 | 40 |
| SBA/EFF nontransition | | | | |
| <i>Of which:</i> | | | | |
| Capital account crises | 80 | 90 | 80 | 40 |
| Others | 47 | 23 | 41 | 16 |

Source: WEO database.

1/ Programs are classified as indicating deceleration or negative growth on the basis of the annual average growth rates in the two-year period T and T+1. A negative average growth rate over two years means GDP in T+1 was lower than in T-1.

74. Although the average growth rate of all programs did not decelerate (Table 20), it is clear that a substantial percentage of programs in all subgroups experienced a deceleration in growth not only over a one-year but also over a two-year horizon. The number experiencing negative growth is much smaller and this phenomenon is concentrated in the group of

⁴² Again, these results do not “prove”, in any sense, that IMF-supported programs are good or bad for the recovery of growth. For example, because of mean-reversion phenomena (i.e., the tendency of an economy to revert to normal growth rates after a shock) it could be argued that growth would be expected to be stronger in any event in years T and T+1, merely because the impact of the adverse shock that caused the country to seek IMF support would tend automatically to dissipate as time passes.

transition and the capital account crises cases. In the transition cases, the negative growth is actually a continuation of negative growth in the pre-program period (see Table 20). In the other two groups, ESAF/PRGF and SBA nontransition others, negative growth over a two-year horizon was experienced by only a small proportion (3 and 16 percent, respectively) of cases.

75. The actual recovery and short term growth performance in the post-program period also needs to be compared with GDP growth projections in programs. This comparison is important because the public perception of the success of programs is often assessed not just in terms of the actual outcomes but in terms of achievement relative to the growth targets. Furthermore, large shortfalls in growth relative to projections can generate consequential problems because fiscal targets built into programs may become inappropriate.

76. To compare projections with actuals we use the cumulative growth over T and T+1 as the basis for comparison (Table 22). The main conclusions are the following:

Table 22. Envisaged and Actual Two-Year Cumulative Growth Rates Over T and T+1
(In Percent)

| | Projected Cumulative Growth | Actual Cumulative Growth | Shortfall (Actual - Envisaged) |
|------------------------|--------------------------------|-----------------------------|-----------------------------------|
| All Programs | 7.7 | 6.2 | -1.5 1/ |
| ESAF/PRGF | 10.5 | 9 | -1.5 1/ |
| SBA/EFF (Transition) | 3.5 | 3.6 | 0.1 |
| <i>Of which</i> | | | |
| Capital account crises | 5.8 | -0.5 | -6.4 1/ |
| Other programs | 7.3 | 5.7 | -1.6 1/ |

Sources: MONA and WEO databases.

1/ Difference statistically significant at the 95 or better confidence level.

- Actual growth fell short of projected growth over the two-year period and the average shortfall for all programs amounted to 1.5 percentage points. Except for the subgroup of transition countries, where the actual two-year achievement is basically the same as projected, all the other groups show underperformance on average.
- The shortfall in the case of ESAF/PRGF is 1.5 percentage points, the same as for all programs. The shortfall in the SBA/EFF nontransition cases in turn reflects divergent behavior in the two subdivisions within this group. There was a massive underperformance of 6.4 percent in the case of the 10 capital account crisis cases. The

other programs in the sub-group show only a relatively modest shortfall of 1.6 percent of GDP, which is close to the average of 1.5 percent for ESAF/PRGF.⁴³

77. Since there is considerable variation around the means reported in Table 22, it is useful to look at the distribution of programs according to the differences between actual and envisaged cumulative growth (Figure 3). About 60 percent of the cases show a shortfall. In about 25 percent of programs, the shortfall in cumulative growth over the two-year horizon exceeds four percentage points.

Figure 3. Distribution of Programs According to Differences Between Actual and Envisaged Cumulative Growth Over a Two-Year Period (T and T+1)

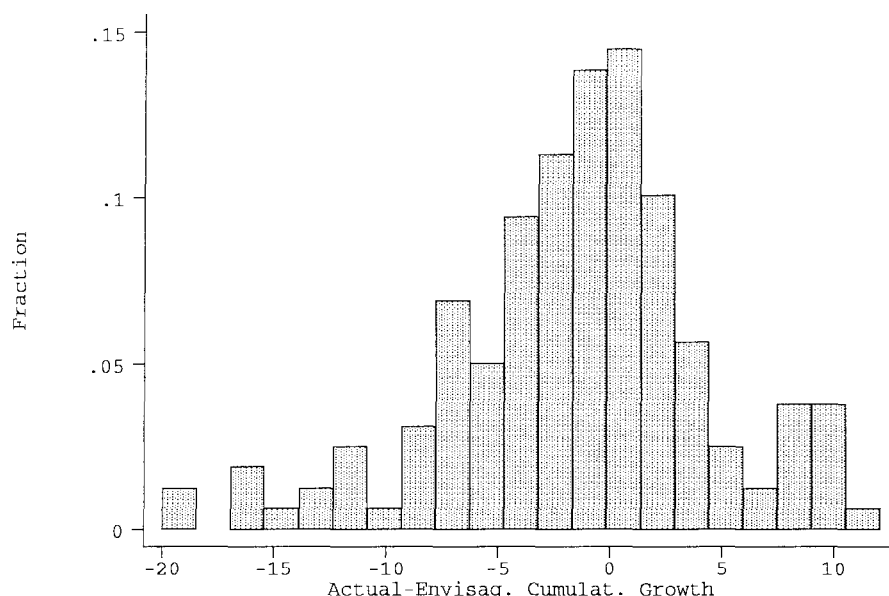

Sources: MONA and WEO databases.

78. Table 23 also suggests that the degree of optimism about growth in T+1 depends upon what has happened in T. For all programs, the growth rate projected for T+1 was too optimistic by one percentage point. However, for those programs where growth was negative in year T (one-quarter of the overall sample), the growth projected for T+1 was subject to greater overoptimism (double the actual growth). Program projections of growth tend to

⁴³ This finding is also consistent with a recent study by Musso and Phillips (2002). The study found a tendency toward growth optimism in programs involving large access to IMF resources, those usually associated with crisis situations and large capital flow reversals.

build in greater optimism about recovery when starting from an adverse situation, probably reflecting an understandable expectation of reversal to normality.

Table 23. Indicators of Growth Optimism for T+1

A. Growth Rate at T+1 (In percent)

| | Envisaged | Actual |
|--|-----------|--------|
| All arrangements | 4.6 | 3.6 |
| Arrangements where growth was negative in year T | 3.4 | 1.7 |

B. Frequency of Cases (In percent)

| | Envisaged | Actual |
|--|-----------|--------|
| Percentage of cases where growth rates are reduced from T to T+1 | 17.8 | 39.5 |
| Percentage of cases where growth in T+1 is negative | 1.3 | 12.6 |

Sources: MONA and WEO database.

79. Even more striking is that programs are reluctant to project slowdown in growth from T to T+1, let alone to project negative growth. Only 18 percent of programs projected a slowdown in growth, whereas this happened in almost 40 percent of cases. Programs seldom project negative growth, although in reality it happens in about 13 percent of cases. Programs tend to underpredict significantly more situations of adverse output developments than situations of favorable output developments.⁴⁴ This tendency must be seen in the context of

⁴⁴ We found that programs forecast 1.3 percent of cases as having negative growth in T+1, while in reality this happens in 13 percent of cases. On the other hand, programs forecast five percent of cases to have growth larger than two times mean growth (a symmetrical deviation from the mean) while in reality this happened in 11 percent of cases. Thus, programs systematically underpredict negative output developments relative to favorable developments.

the fact that program projections are not just the outcome of technical analysis but are negotiated outcomes and there are strong compulsions to present as optimistic a picture as possible. Nevertheless, it does suggest that the reluctance of programs to “call a downturn” means that the appropriate fiscal stance in such circumstances is not addressed in the original program design.

B. Optimism in Projecting Private Demand and Investment

80. There are many reasons why growth outcomes during the recovery phase might differ from projections. These include (i) exogenous factors turning out to be different from what was expected; (ii) policies on which the growth projection was based may not be implemented effectively; (iii) the projections may have been based on an inadequate understanding of the determinants of short-term growth leading to an inadequate design of policies; and finally, (iv) acceptance of an over-optimistic projection as an outcome of the program negotiation process. These factors must have operated to different degrees in different programs and it is beyond the scope of this evaluation to go into all these issues. However, there is one factor which may explain some of the optimism about growth in many cases, which can be examined with the available data, and this relates to the tendency to be overoptimistic in projecting investment, especially private investment.

81. Crisis situations are typically disruptive and introduce uncertainty about economic outcomes that can be expected to have a temporary negative effect on private investment. The rate of economic recovery may depend significantly on the pace at which investment activity goes back to normal. Unfortunately, the MONA database does not contain data on projected private investment in programs. However, it contains information on projected total investment rates and this can be used to examine the extent of overoptimism regarding total investment and its possible relationship with growth shortfalls.

82. Earlier IMF staff studies have documented that IMF programs typically overestimate the speed with which investment will recover.⁴⁵ Table 24, which presents available information on actual and projected investment rates for the large sample and for the individual subgroups, confirms that there was overoptimism on average for all programs and the extent of optimism increases from T to T+1.⁴⁶

⁴⁵ Goldsbrough, David et al. “*Reinvigorating Growth in Developing Countries: Lessons from Adjustment Policies in Eight Economies*,” IMF Occasional Paper No.139 (1996). Moreover, there is a large theoretical and empirical literature suggesting that a lagged response of private investment should be expected following a period of adjustment. See for example, Dixit and Pindyck (1994) and Serven and Solimano (1994).

⁴⁶ Regression results (not shown) also suggest a strong and statistically significant link between the projected acceleration of growth in programs and the projected increase in investment rates.

Table 24. Investment Projections and Actuals Under IMF-Supported Programs, 1993-2001
(Annual Investment in Percent of GDP)

| | T-1 | T | | | 3/ | T+1 | | | 3/ |
|-----------------------|------|-----------|--------|------------|----|-----------|--------|------------|----|
| | | Projected | Actual | Difference | | Projected | Actual | Difference | |
| All Programs | 20.6 | 21.0 | 20.7 | -0.3 | | 22.0 | 21.2 | -0.8 | |
| ESAF/PRGF | 18.6 | 18.6 | 19.4 | 0.8 | | 19.8 | 21.0 | 1.2 | |
| SBA/EFF nontransition | 22.6 | 23.3 | 22.4 | -0.9 | | 23.9 | 21.7 | -2.2 | 2/ |
| <i>Of which</i> | | | | | | | | | |
| Noncapital Account | 22.2 | 23.1 | 22.6 | -0.5 | | 23.8 | 21.6 | -2.2 | 2/ |
| Capital Account | 24.5 | 24.1 | 21.2 | -2.9 | 1/ | 24.6 | 22.5 | -2.1 | |
| SBA/EFF (Transition) | 21.1 | 21.6 | 20.1 | -1.5 | 1/ | 23.0 | 20.7 | -2.3 | 2/ |

Source: MONA and WEO Database.

1/ Significant at the 90 percent confidence level.

2/ Significant at the 95 percent confidence level.

3/ Difference is actual minus projected.

83. There are interesting differences in investment behavior among the various subgroups and its relationship with growth outcomes.

- In ESAF/PRGF programs actual investment rates are slightly higher than program projections. Thus, the shortfall in growth experienced by this subgroup cannot be attributed to investment shortfalls.
- In SBA/EFF transition cases, actual investment rates fall short of projected levels by 1.5 percentage point in T and 2.3 percentage points in T+1, but the GDP growth rates achieved are very close to projections. This suggests that other positive factors, possibly the pace and impact of structural change in these countries, must have been stronger than expected and offset the negative impact of investment shortfalls.
- The subgroup of SBA/EFF nontransition cases shows significant investment shortfalls and as seen in Table 22, this group also showed cumulative growth shortfalls.

84. As in other comparisons based on group averages, it is useful to look at the extent of variation. Figure 4 shows the distribution of the differences between actual and projected investment rates for T+1 for SBA/EFF programs. Investment rates were below projections in

about two thirds of programs. In about one quarter of programs, investment rates were five percentage points of GDP or more below projections. The proportion of cases where programs predicted a decline in investment rates between T-1 and T+1 was also seriously underestimated. Programs projected a decline in 25 percent of cases, while in reality investment rates declined in 50 percent of cases.

Figure 4. SBA and EFF Programs According to Differences Between Actual and Projected Investment Rates for T+1

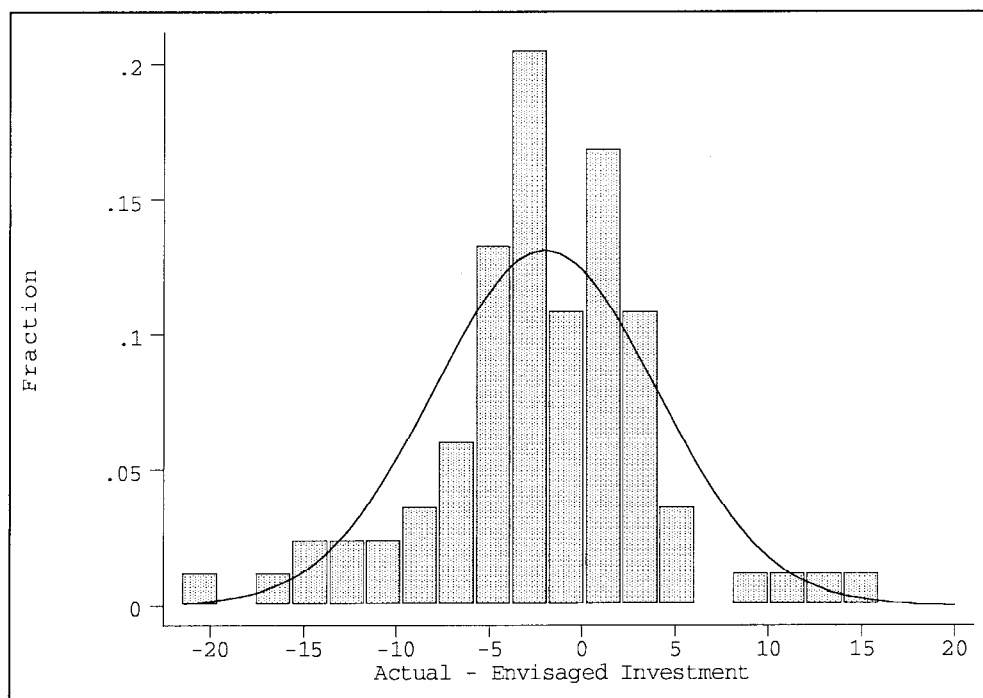

Sources: MONA and WEO databases.

85. To summarize, there is evidence of generalized optimism in programs regarding the prospects for investment. That optimism becomes significantly magnified in the context of projecting recoveries from adverse initial conditions, and/or projecting the possibility of deterioration in performance. The problem is especially important in the case of SBA/EFF nontransition cases, and within this group, the set of capital account crisis episodes appear to be worse affected. The specific assumptions that may be behind this optimism in private spending and investment projections and how these assumptions are linked to program instruments are critical to assess the appropriateness of the fiscal stance of programs. This is discussed next.

C. Is the Fiscal Stance in IMF-Supported Programs Unnecessarily Contractionary?

86. The issue of whether IMF-supported programs suffer from an unnecessarily contractionary fiscal stance has attracted special attention following some of the recent capital account crisis cases—notably Korea and Indonesia, both of which experienced large output declines and an increase in unemployment. Critics have argued that the fiscal adjustment proposed in those cases was inappropriate and may have even contributed to worsening the situation. The specific cases of Korea and Indonesia have already been examined in detail in an earlier IEO report and are not discussed individually in the present evaluation.⁴⁷ In this report, we consider what light can be shed on this issue from the broader cross-country evidence studied for this evaluation. For this purpose, we focus on SBA/EFF programs in nontransition countries as this is the group where the problem of a contractionary effect is perhaps most relevant.

87. Table 25 presents some of the critical macroeconomic data distinguishing between the capital account crisis cases (Panel A) and non-capital account crisis cases (Panel B). The following features are relevant to our evaluation.

- The capital account crisis cases experienced a severe output contraction in year T, resulting in a massive underperformance in output relative to expectations. The non-capital account crisis cases do not show an output contraction on average, but they do show a shortfall in growth compared with projections, especially in T+1.
- Both groups show an underperformance in investment rates relative to expectations with the phenomenon being more marked in the case of capital account crisis cases.
- Both groups show an underperformance on the fiscal side with fiscal deficits significantly higher than program targets. Again, the phenomenon is more marked in the case of capital account crisis cases, reflecting the decline in GDP in these cases and the asymmetric response of revenues and expenditures.
- Both groups also show overperformance on the external side, in that the current account deficit was reduced much more than programmed. This is particularly so in the capital account crisis cases where the current account adjustment on average was 4.8 percent of GDP higher than programmed in year T and 2.6 percent of GDP higher in T+1. The corresponding numbers for the non-capital account cases are 0.9 percent and 1.2 percent of GDP respectively.

88. The experience of the non-capital account crisis cases appears to be a milder form of the experience of the crisis cases, with the problem surfacing not in a decline in output but in a shortfall in growth performance in T+1.

⁴⁷ See “Evaluation of the Role of the Fund in Recent Capital Account Crises—Report by the Independent Evaluation Office” (SM/03/171, May 9, 2003).

Table 25. Macroeconomic Balances in SBA and EFF Arrangements
in Nontransition Countries 1/

(In percent of GDP)

A. Capital Account Crises Cases

| N=10 | T-1 | T | | T+1 | |
|------------------------|--------|-----------|--------|-----------|--------|
| | Actual | Envisaged | Actual | Envisaged | Actual |
| Current account | -3.4 | -2.4 | 2.4 | -2.4 | 0.2 |
| Government balance | -3.3 | -1.8 | -4.3 | -1.6 | -3.7 |
| Total investment | 24.5 | 24.1 | 21.2 | 24.6 | 22.5 |
| Private sector balance | -0.1 | -0.6 | 6.7 | -0.8 | 3.9 |
| GDP growth (%) | 2.9 | 1.6 | -5.0 | 4.1 | 4.7 |

B. Noncapital Account Crises Countries 2/

| N=45 | T-1 | T | | T+1 | |
|------------------------|--------|-----------|--------|-----------|--------|
| | Actual | Envisaged | Actual | Envisaged | Actual |
| Current account | -3.1 | -3.1 | -2.2 | -3.4 | -2.2 |
| Government balance | -4.0 | -2.4 | -3.2 | -1.4 | -3.5 |
| Total investment | 22.2 | 23.1 | 22.6 | 23.8 | 21.6 |
| Private sector balance | 0.9 | -0.7 | 1.0 | -2.0 | 1.3 |
| GDP growth (%) | 2.1 | 2.5 | 2.2 | 4.5 | 3.2 |

Source: MONA and WEO database.

1/ All differences between envisaged and actual values are statistically significant (with the exception of growth in T+1 in capital account crisis cases; and growth in investment in T for non-capital account cases).

2/ The average growth figures differ slightly from those in Table 22 because the Lesotho SBA programs (1994/1995/1997) and the Congo SBA program (1994) were excluded due to problems in the reliability of the current account data.

89. The fact that both output and investment were below programmed levels raises the possibility that these may be classic cases of Keynesian lack of effective demand, in which higher levels of output could have been achieved if fiscal policy in the short run had been less contractionary. This perception is reinforced by the fact that the current account deficit over-corrected compared to projections, even though the fiscal targets originally projected in the program were not achieved. This can be viewed as suggesting that the original fiscal deficit targets were excessively tight and a more relaxed fiscal stance might have allowed higher levels of output and employment. Of course, the current account deficit could be expected to widen in this situation, but since the data show overcorrection in this dimension,

it can be argued that there was room for some deterioration while leaving the deficit within the financeable range.

90. The emphasis on tightening fiscal policy could be traced to unrealistic assumptions about the pace at which private investment demand will recover following the crisis. Programs typically assume rapid recovery, and therefore tend to push for greater fiscal adjustment to make room for private investment, whereas a more realistic recognition of the negative impact of crises on investor expectations would call for a more relaxed fiscal stance.

91. It can be argued that a more expansionary policy may not have been feasible if external financing was not available to finance the resulting increase in the current account deficit. However this does not seem to be the case in a number of the programs we have examined. One-fourth of the SBA/EFF programs in non-transition cases showed over performance not only in the current account, but also in the build up of reserves. External financing does not seem to have been a constraint in these cases and a less contractionary fiscal stance could have been more appropriate.

92. This essentially Keynesian argument focuses exclusively on the role of fiscal adjustment as a factor affecting aggregate demand. However, as pointed out in Chapter II, paragraph 6, this is only one of the factors relevant in determining the fiscal stance. Emerging market countries relying on international financial markets also have to consider the impact of the fiscal stance adopted in times of crises on market confidence and therefore the availability of external finance. Advocates of a tighter fiscal stance can legitimately argue that, in situations where debt sustainability is an issue, it may be necessary to accept a larger dose of fiscal adjustment to reassure markets and ensure revival of confidence, even though a more relaxed stance may be justifiable on countercyclical grounds. In this view, the benefits of countercyclical fiscal policy can only be enjoyed in circumstances where the underlying fiscal situation is sound and markets recognize that the relaxed fiscal stance reflects a temporary resort to automatic stabilizers, and not simply an unwillingness to take difficult decisions.

93. It is difficult to determine the extent to which the fiscal stance adopted in the various programs studied was the result of a conscious decision to send the right market signals and whether the scale of the adjustment proposed was appropriate under the circumstances. As pointed out above, our evaluation finds that program documents provide little analysis of the rationale for fiscal adjustment and its link with the recovery of private sector activity and growth. A clearer statement of the rationale would add to transparency by promoting better understanding of the different considerations involved in each case, with a fuller consideration of the underlying assumptions. It would also help to determine the degree of flexibility that must be shown at the time of program reviews. For example, there is a clear case for allowing flexibility in adjusting the fiscal deficit in the event that assumptions about investment demand prove overoptimistic. As pointed out above, IMF programs do show considerable flexibility in practice in revising fiscal targets, but the rationale for the revisions is often left unclear. This has the disadvantage that adjustments that are perfectly justified on

grounds of automatic stabilization may be seen as a forced response to non-performance, a perception that can undermine the very confidence which the program seeks to restore.

94. This evaluation recommends a series of practices in the design of future programs. Program documentation should explicitly discuss how the projected economic recovery is linked to assumptions on how private demand will respond to the impact of the program on confidence. This is critical for the discussion of the fiscal stance of the program. A tight fiscal stance is appropriate under the expectation of significant positive shifts in investment demand, thus creating room for this buoyant investment demand to be financed. However, the original fiscal stance may need to be modified if the same economic recovery is to be achieved with a less buoyant recovery of private demand. In this case, it may be appropriate to include a stronger countercyclical element. These discussions may be particularly critical when private demand has initially collapsed as a result of a crisis situation at the outset of a program. A more careful identification of these links will provide a more coherent framework for sensitivity analysis. It will help to identify the critical assumptions and alert the staff early in the process on what needs to be monitored as the program unfolds.⁴⁸

95. When staff decides to loosen fiscal policy to compensate for shortfalls in private demand, it should clearly evaluate the costs and benefits of doing so via the expenditure or revenue side. The mere fact that revenues may be lagging should not be an argument to accept a shortfall as the preferred way of temporarily widening the deficit. There may be good equity and solid reason to allow certain social expenditures momentarily to increase.

VI. SOCIAL SPENDING AND SOCIAL PROTECTION IN IMF-SUPPORTED PROGRAMS

96. The impact of IMF-supported programs on the level of public spending in the social sectors has received a great deal of attention, with many critics voicing concern that these programs typically involve an unnecessary squeeze on social spending, with adverse effects on social welfare. We examine this issue in several ways. First, we analyze a set of concerns raised in the context of low-income countries whether programs incorporate public spending levels and fiscal deficit targets based on overly conservative projections of concessional financing. Second, we examine cross country data to assess what may have been the impact of IMF-supported programs on the level of public sector social spending. Third, we analyze program documents in the sample of 15 programs described earlier, to assess how program design has incorporated social spending and social concerns.

⁴⁸ In some instances, staff has also used independent output forecasts from academics or market analysts to complement program projections, for example the recent staff reports of program reviews of the Brazil stand-by arrangement approved in 2002. This is a good practice that should be encouraged.

A. Has Donor Aid Been Underestimated?

97. Concerns have been raised that IMF-supported programs in low-income countries that depend on concessional financing may incorporate fiscal targets based on aid projections that “taper out” too quickly relative to what donors may be willing to provide. If true, such a tendency could also create a disincentive for donors to sustain their level of aid, even when programs remain on track.⁴⁹

98. Some recent studies by IMF staff have argued in support of a cautious approach to projecting aid flows, mainly on the grounds that disbursements tend to be significantly less than commitments, and that even the so-called conservative projections in IMF-supported programs tend to overestimate actual aid flows.⁵⁰ These studies also point out that in the programs examined: (i) disbursements exceeded projected amounts in a minority of cases; (ii) shortfalls relative to projections were more marked for program aid (compared to project aid); and (iii) within program aid, grants (provided mainly by bilateral donors) had a smaller “prediction error” than concessional loans (a large part of which came from the World Bank and regional development banks).

99. One factor that may contribute to deviations between projections and outturns is compliance with conditionality. To the extent that the conditions attached to the disbursement schedule are not met, donors may withhold disbursements. For example, some donors link disbursements of their program aid to recipient countries’ performance under IMF-supported programs. Thus, outturns in such cases are to some extent contingent on implementing policies in the program, and hence are endogenous. However, there is evidence that shortfalls occur even for programs that remain broadly on track.⁵¹

⁴⁹ See, for example, Collier and Gunning (1999). The authors argue that the disincentive arises because programs usually do not allow additional aid (i.e., above the amount projected) to be spent, favoring instead the channeling of the extra amounts into increasing international reserves or paying down debt.

⁵⁰ See, for example, Bulir and Hamann (2001) and Bulir and Lane (2002).

⁵¹ Bulir and Hamann (2001) reported that countries with uninterrupted programs received, on average, about three-quarters of program aid commitments. Countries where programs were interrupted received only about one-third of program aid commitments.

100. We have re-examined this issue by focusing on two questions:

(a) What is the extent of “tapering out” of projected donor flows between the initial and third year of the program? To address this question, we examined program projections in the MONA database for nearly 100 ESAF/PRGF arrangements approved during 1995-2001.⁵²

(b) What are the differences between actual flows and projected levels of donor aid? To address this question, we undertook two exercises. One focused on revised projections for the first year of the program in each successive yearly arrangement under the typical three-year concessional program.⁵³ A second exercise compared outturns with projections at the start of the program for a three-year horizon (T, T+1, T+2). Because of data gaps in MONA, we examined projected and actual U.S. dollar values of aid flows in the fiscal accounts of staff reports for completed ESAF/PRGF arrangements in 20 sub-Saharan African countries.

101. The following are the main results (Appendix III):

- Aid flows were projected to decline (“taper out”) between the first and third year of the program in about three-fourths of cases. In half the cases, the magnitude of the projected decline was less than one percent of GDP, but in 10 percent of the cases projected declines exceeded two percent of GDP.
- For the first year of the program the direction of differences between projections and actuals are equally divided: in half the cases projections exceeded actuals and in the other half actual aid exceeded that projected. In most cases, the differences were less than one percent of GDP.
- Using the 20 case studies in sub-Saharan Africa, we find actual disbursements exceeding projections by more than 20 percent in a relatively small number of cases—between two to five cases depending upon the time horizon chosen. In fact, we observe a higher number of cases where projections exceeded actual

⁵² From November 1998, the three-annual-arrangement structure of the ESAF was replaced by a one three-year arrangement structure. The comparison includes projections under both types of structure.

⁵³ We looked at program years for which MONA had data on both projections and outturns—mainly arrangements that remained on track over successive years. This reduced the sample size to 40 observations. The outturn data for a particular program year was obtained from data reported in connection with a subsequent arrangement. Cases where there was a break in the series of one year or more between successive arrangements were dropped from the sample. Thus the sample was biased in favor of programs that remained broadly on track.

disbursements by more than 20 percent (six to nine cases, depending on the time horizon chosen).

102. In summary, the data show that program projections of aid do tend to decline over the medium term in a majority of cases, albeit generally at a modest pace. However, on average, this does not appear to constrain aid flows on a year-to-year basis in programs that remain broadly on track. None of the evidence quoted here suggests that arrangements systematically underestimate aid flows in the outer years in program projections. However, the relatively simple analysis used here cannot answer the question—which goes beyond the scope of the current evaluation—whether more ambitious public spending (and deficit) targets, linked to poverty reduction, could have resulted in the mobilization of additional concessional external financing.

B. Social Spending Under IMF-Supported Programs: Cross-Country Evidence

103. Past IMF staff studies have investigated trends in health and education spending in developing countries. Gupta, Clements, and Tiongson (1998), using a sample of 118 developing and transition countries, find that since the mid-1980s real per capita spending on education and health has increased, on average, in developing countries but decreased in the transition economies. They observe that comparable increases can be observed for countries that had IMF-supported adjustment programs during the same period despite the fiscal consolidation often required by those programs.

104. In this section, we address the following question: What is the impact of the presence of an IMF-supported program on the level of social spending (other factors being held constant) relative to a situation without a program. For this purpose, we have investigated what happens to public sector social spending under IMF-supported programs using a broad sample of 146 countries in the 1985-2000 period.⁵⁴ Four different indicators were used for each type of spending: as a share of GDP, as a share of total government spending, as an index of real spending at domestic prices, and in U.S. dollars per capita.⁵⁵

⁵⁴ A discussion of methodological issues and a presentation of results is in Appendix IV. For a more comprehensive report on the analysis and methodological issues underlying these findings see Martin and Segura-Ubiergo, IEO Working Paper No. 1, forthcoming. Social spending is measured on the basis of annual data on government spending on health and education using a database created by the Fiscal Affairs Department (FAD), and checked for accuracy by IMF staff from each country desk. See Baqir (2002) for a description and coverage.

⁵⁵ In the absence of a sector specific price index, social spending was deflated by the general Consumer Price Index. Expenditures in U.S. dollars were calculated at the annual average exchange rate, and deflated by the U.S. Wholesale Price Index.

105. The basic statistical framework relates social spending in a particular country and year to the presence of an IMF-supported program that year and to a set of (control) variables that may also influence the level of social spending. The detailed discussion of methodological issues and results is provided in Appendix IV. We present here some basic descriptive statistics and our main conclusions.

106. Table 26 summarizes the mean values and standard deviations of each indicator for health and education spending. The size of the standard deviation relative to the mean indicates that there is considerable variability in the level of public spending on health and education.

Table 26. Public Sector Social Spending Indicators

| Indicator | Observations | Mean | Std. Dev. |
|--|--------------|-------|-----------|
| Health spending | | | |
| - as percent of GDP | 1452 | 2.2 | 1.5 |
| - as percent of total public spending | 1462 | 7.3 | 3.8 |
| - per capita, at real domestic prices (index, country average 1985-2000 = 100) | 1418 | 100.0 | 30.0 |
| - per capita, in US dollars | 1424 | 6.1 | 9.4 |
| Education spending | | | |
| - as percent of GDP | 1452 | 4.2 | 2.0 |
| - as percent of total public spending | 1465 | 14.3 | 5.2 |
| - per capita, at real domestic prices (index, country average 1985-2000 = 100) | 1413 | 100.0 | 25.3 |
| - per capita, in US dollars | 1419 | 10.2 | 14.8 |

Source: IMF, Fiscal Affairs Department.

107. One approach to determine the impact of IMF-supported programs on social spending is to compare periods with and without a program in a given country. This is reported in Table 27. In the large majority of countries for which data are available, there is no statistically significant difference in social spending between these two periods.⁵⁶ In the cases where the results are significant, the outcome depends on how spending indicators are measured. When spending in health and education is measured as a share of GDP or total public spending, we find there are more countries which show a significantly higher mean during program years than those that show a lower mean. However, the reverse is true when this spending is measured in per capita terms.

⁵⁶ At least at the 90 percent confidence level.

Table 27. Number of Countries With and Without Statistically Significant Results

| | Percent of GDP | Percent total spending | US\$ per capita | Domestic real prices per capita |
|--|-------------------|---------------------------|--------------------|---------------------------------------|
| Health spending | | | | |
| Number of countries with (statistically significant) higher spending when there is a Fund Program. | 8 | 13 | 3 | 10 |
| Number of countries with no significant difference between years with and without Fund programs | 78 | 76 | 83 | 75 |
| Number of countries with (statistically significant) lower spending when there is a Fund Program. | 7 | 4 | 6 | 7 |
| Education spending | | | | |
| Number of countries with (statistically significant) higher spending when there is a Fund Program. | 7 | 11 | 1 | 8 |
| Number of countries with no significant difference between years with and without Fund programs | 83 | 76 | 86 | 71 |
| Number of countries with (statistically significant) lower spending when there is a Fund Program. | 5 | 8 | 6 | 14 |

Source: IEO staff calculations.

108. This type of comparison suffers from the obvious limitation that it attributes all the difference in program years to the fact of having a program. This is not a suitable counterfactual since there are other variables at work which affect social spending and their effect must be netted out.

109. To isolate the impact of an IMF-supported program on social spending, using the pooled cross-section time series data, we need a methodology that:

- Includes variables that have a direct effect on social spending, such as GDP per capita and share of school age population. Not doing so would attribute to the presence of the IMF effects that are the result of these other variables (it is necessary to avoid a “*missing variable bias*”).
- Recognizes that years with an IMF-supported program are not “normal” years, and that the special factors explaining the presence of a program could also, in principle, have an independent impact on social spending. For example, a country could seek a

Fund program as a result of an external shock (such as a sharp deterioration in the terms of trade) that may require a reduction in government spending with or without the presence of the Fund (that is, it is important to take into account the *endogeneity* of IMF-supported programs).

- Takes into account that social spending tends to change sluggishly and is heavily affected by levels of spending in previous periods. This reflects not only that most programs are conceived as permanent or at least spanning several years, but also the political economy of budget allocation—most programs have constituencies that resist change. For these reasons, explanatory variables, including the presence of an IMF-supported program, are likely to have impacts that are not instantaneous and may extend beyond one period (that is, it is necessary to take into account possible problems of *serial correlation* and nonstationarity in the data series).

110. These problems have been addressed by using regression analysis in which we combine a series of explanatory variables that are directly expected to have an impact on social spending with the use of instrumental variables to model the presence of an IMF-supported program. (The estimated equations are reported in Appendix IV.)

111. The empirical results show that, on average, the presence of an IMF-supported program does not reduce social spending. In fact, the result shows that the presence of a program is associated with increased public spending in health and education measured as either a share of GDP, total spending, or in real terms compared with a situation without a program. However, the positive effects attributable to the program are short-lived. For these effects to be durable, they would have to be followed by further policy actions in these sectors beyond the program period. The results do not show any marked difference in the impact of programs supported by concessional or nonconcessional resources.

112. Figure 5 shows the estimated impact of a two-year IMF-supported program on education and health spending, using the regression results reported in Appendix IV, Table 2. The vertical axis provides point-estimates of the effect of a program relative to a situation without a program, all other factors being the same; the horizontal axis represents the timeline. Public spending in each of the health and education sectors increased by about 0.3 to 0.4 percentage points of GDP compared with a situation without a program. There is still a residual effect in the third year (when there is no longer a program), but this declines geometrically thereafter.

113. Whether this increase in spending sufficiently protects the most vulnerable groups during the program years will depend greatly on how well that increase in spending is targeted. If it is distributed according to past allocations—usually a high share spent in curative health or higher education and a high wage bill relative to recurrent inputs—the impact may be limited. If, on the other hand, it is used to fund targeted programs (old ones or new ones that can be activated during crisis) or to protect critical non-wage inputs (school supplies, school feeding programs, vaccines, and other critical medical inputs in basic health care) the impact could be much higher.

Figure 5. Estimated Impact of a Two-Year IMF-Supported Program

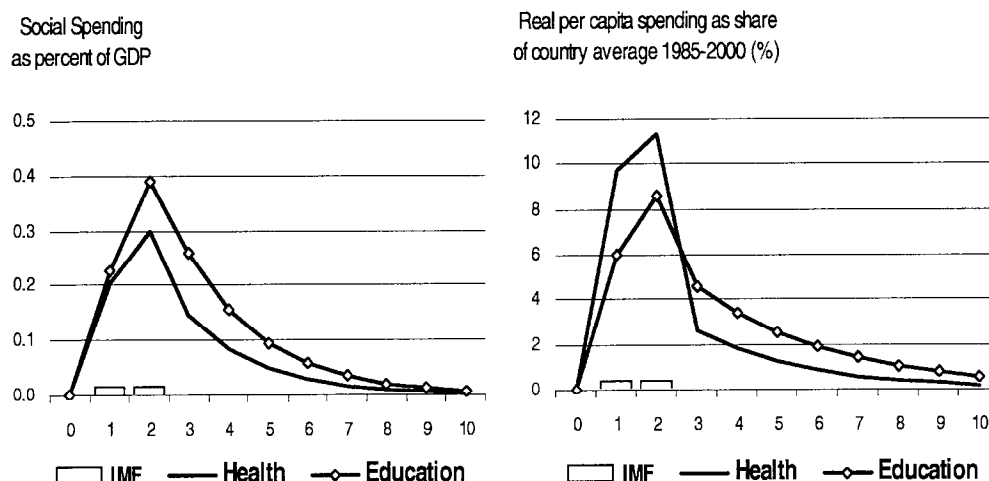

C. The Role of the IMF in Connection with Social Expenditure and Social Protection

114. The role of the IMF vis-à-vis social spending has evolved as a result of a number of guidelines issued at different times. In 1991 the Managing Director issued guidelines to IMF staff directing that they should be explicitly concerned with the effects of economic policies on the poor and should discuss these concerns with government officials.⁵⁷ In 1997, new guidelines on social spending were issued to staff.⁵⁸ The guidelines emphasized the need for monitoring trends in this area and incorporating realistic targets into government budgets in the Letters of Intent on the basis of sector work by the World Bank (Box 2). In subsequent years, Fund management emphasized the need for a social pillar in the reform of the international financial architecture.⁵⁹

⁵⁷ "Revised Guidelines on Poverty-Related Work;" Office Memorandum from the Managing Director to Heads of Departments, March 8, 1991.

⁵⁸ "Guidelines on Social Expenditure;" Office Memorandum from the Managing Director to Heads of Departments, May 28, 1997

⁵⁹ Remarks by the Managing Director to UN ECOSOC Ambassadors, New York, June 31, 2000.

Box 2. The 1997 Guidelines on Social Expenditure

The guidelines call for the following:

- Staff should use available fiscal data to keep track of main trends and developments in health and education spending and report these as memorandum items in fiscal tables in staff reports. Discussions on trends in social spending could be included in Recent Economic Development reports.
- Fund staff should rely on the sector expertise of other institutions in health and education, and should, in particular, strengthen collaboration with World Bank staff. In those countries where health and education spending data are already available and relevant analyses from other institutions, in particular the World Bank, already exist, Fund staff should attempt to draw conclusions (on the basis of trends in the subject country, and comparisons with other countries), regarding the level and efficiency of spending in health and education.
- Fund staff should rely on recent sector work by the Bank to incorporate realistic targets into government budgets and IMF-supported programs. These targets would not be expected to be performance criteria. It may be appropriate to encourage the authorities to incorporate such targets for health and education spending in the Letters of Intent for IMF-supported programs when the staff has examined the underlying analyses, and the targets are consistent with the overall macroeconomic framework and are monitorable.

IMF staff should continue to monitor developments in basic social indicators, such as poverty rates, infant mortality, life expectancy, illiteracy, school enrollment, and access to basic social services that are compiled by the World Bank and available on-line. In countries where such indicators are worsening or failing to improve in line with other developing countries, IMF staff should seek World Bank advice, and, if necessary, raise this issue with the authorities.

115. In 1999, the Board discussed a paper on social issues in IMF-supported programs⁶⁰ in which the staff made proposals to (i) establish quantitative targets for education and health care spending and to strengthen efforts to monitor such spending; (ii) occasionally set performance criteria on minimum spending thresholds; and (iii) in some circumstances, monitor budget allocations for selected key inputs such as books and medicines. The Board discussion revealed divergent views on the subject. Several Directors urged caution, warning that the IMF should not allow its primary mandate to be diluted and pointed out that the IMF does not have the expertise needed to assess the quality of social spending and related issues and could best contribute to poverty reduction through its support of economic policies that

⁶⁰ Occasional Paper 191, *Social Issues in IMF-Supported Programs*, (Gupta, Dicks-Mireaux, Khemani, McDonald and Verhoeven, 2000) updates the work presented to the Board in *Review of Social Issues and Policies in IMF-Supported Programs*; August 27, 1999; EBS/99/171. The discussion in the next two paragraphs draws upon the summing up of the Board discussion.

provide a conducive environment for sustained growth. Some Directors felt that staff should assess, in the course of surveillance, the adequacy of social policy instruments, the performance of social safety nets, and the potential social ramifications of macroeconomic and financial policies, but others worried that this might detract from standard Article IV surveillance. Some Directors stressed the importance of efficient and well-targeted spending to ensure that gains in social indicators were commensurate with spending increases.

116. On the issue of incorporating social expenditures in program design, Directors considered that where social spending was critically low, structural benchmarks should continue to be used selectively to protect social spending and promote institutional reforms. However, while many Directors thought that such structural benchmarks should only be used in programs supported by concessional financing, others saw merit in also applying performance criteria to a broader range of IMF-supported programs. In establishing structural benchmarks, IMF staff would rely on input from the World Bank and other institutions to ensure that the targeting and quality of spending would remain optimal.

117. While the need for World Bank and IMF collaboration on social spending has been stressed on several occasions, it presents several operational problems in practice. These surfaced in the recent discussion by Executive Directors of proposals from the staff on collaboration with the World Bank on public expenditure issues.⁶¹ Directors stressed that the IMF and the Bank should maintain a clear division of labor between the two institutions with the IMF taking the lead on the aggregate aspects of macroeconomic policy and their related instruments, and the Bank on issues relating to public expenditure composition and efficiency. They highlighted the need to better plan missions so as to reduce the burden on country authorities, better coordinate the different timeframes of Fund and Bank work on public expenditure issues, and strengthen the collaboration with donors on country-led reform strategies. Directors also endorsed a framework that focuses on the articulation by the government of public-expenditure reform strategies; an integrated and well-sequenced program of technical and financial assistance from development partners (including diagnostic work) to support countries' public expenditure reform strategies; and periodic reporting by countries of their performance in public expenditure policy, financial management and procurement.

118. More recently, the emphasis on streamlining conditionality has raised new questions. Discussions with a number of staff suggest that there is uncertainty regarding how to interpret the 1997 Guidelines on Social Expenditure in light of the streamlining initiative.

119. In PRGF-supported programs, closer World Bank-IMF collaboration is mandated through the PRSP process, which calls for the monitoring of social and other poverty-

⁶¹ "Bank/Fund Collaboration on Public Expenditure Issues," SM/03/73, February 19, 2003. This paper does not explicitly address collaboration on social spending but the discussion is highly relevant.

reducing expenditures and for an explicit social impact analysis of major proposed policy reforms. Hence, in these countries, a framework for a more coordinated approach to social issues exists. However, for non-PRGF countries, there is a lack of clarity on how social policies should be handled. There is no PRSP type framework and the World Bank may not have been involved in the social sector with the depth needed to deliver the relevant inputs on the short-term time schedule relevant for IMF operations. In these circumstances, the treatment of social issues in non-PRGF programs may well depend significantly on the emphasis provided by individual staff, the way they interpret the streamlining mandate, and the degree to which they collaborate with the Bank, itself dependent on the extent of readily available analysis done by the Bank. To assess what happens in practice, we examined a number of programs in depth.

A review of social issues in program design in 15 arrangements

120. The sample of 15 IMF-supported programs provides a basis for assessing how social issues are treated within the context of program design.⁶² We posed a number of questions listed in Table 28, which also summarizes the results (elaborated in Appendix V, Table 1). Social spending issues are mentioned in almost all programs and changes in spending are noted in two-thirds of programs. However, little effort is made to sharpen the definition of social spending or to analyze the reasons behind trends. Only half the program requests that note changes in social spending actually analyze these changes. Few programs (other than in the PRSP/PRGF countries) establish explicit monitoring and feedback systems. Thus the empirical basis for identifying policy actions is often absent.

121. One difficulty is that social spending is not explicitly defined. Tables or Boxes dealing with social spending in program documents typically associate social spending with education and health and sometimes tables indicate a single line titled “social spending” with no definition of the components.

122. About one-third of programs explore how to protect social spending, although typically at a very aggregate level of appropriations such as education spending. About 40 percent of programs used some conditionality in the form of benchmarks or indicative targets—none use performance criteria.

⁶² One of these programs (Tanzania) was supported by concessional IMF resources and two (Senegal and Pakistan) by a mix of concessional and regular IMF resources. All the rest involved the use of IMF general resources only.

Table 28. Effectiveness in Identifying and Monitoring Social Spending in the Program Requests of 15 Selected Arrangements

(Percentage of cases where the answer to question is yes)

| | |
|---|-----|
| A. Efforts at improving the empirical basis for policy | |
| (a) Is social expenditure referenced at all? | 93 |
| (b) Are changes in social spending noted? | 67 |
| (c) Do programs include time series data on social spending? | 67 |
| (d) Do programs define social spending clearly? | 0 |
| (e) Are changes in social spending analyzed? | 33 |
| B. Efforts at identifying policies and actions | |
| (a) Are there specific problems or issues identified? | 80 |
| (b) Efforts to identify how social spending could be protected? | 33 |
| (c) Are there any performance criteria or benchmark in connection with social spending? | 40 |
| (d) Did reviews follow up on issues raised in the program request? | 100 |

Sources: IMF Staff Reports & IEO staff estimates.

123. Program reviews performed very well in following up whatever social issues were originally raised in the program request, and in many cases discussion of these issues was more extensive in the reviews than in the initial program request. For example, in Costa Rica the program request only briefly mentioned social issues and broadly discussed the need to strengthen the social safety net. The reviews, however, were more detailed and included more specific suggestions to achieve better targeting of social spending such as restructuring several agencies, decentralization, and encouraging the use of private suppliers of social services.

124. Similar patterns are found when examining comments from PDR and FAD during the internal review process. These comments often give feedback in this area, providing specific suggestions for the design and the support of priority social programs to protect vulnerable groups. However, most of these comments are concentrated in the reviews during program implementation and are, therefore, too late to influence the program design.

125. These results also suggest reasons why, despite good intentions, programs often fail to protect critical social spending. Programs recognize the need for action in the social sector but are vague about the specific types of spending that require protection. For example, in the case of the Philippines program, the staff report stated that, "the staff urged the authorities to protect programs directed at poverty reduction in implementing the cuts. The authorities agreed, and explained that individual agencies had been instructed to reduce certain nonessential outlays (such as travel and training) by 50 percent. Agencies' revised spending

plans are being reviewed with a view to protecting social programs as much as possible, especially those directed at poverty alleviation. Social programs would also be the first ones to be restored if fiscal developments during the year permit.” Despite these good intentions, the proportion of the population served by various health programs declined, reflecting the absence of clear definitions regarding the specific critical programs to be protected, compounded by a lack of monitoring.

126. This picture, however, is not uniformly negative. The Algeria program, for example, defined very specific measures to revamp the social safety net in order to protect better the most vulnerable segments of the population via improved targeting. The program built on recommendations from an FAD technical assistance mission to introduce a public works program that would be self-targeting with a much lower remuneration than the minimum wage. Short-term unemployment would be dealt with by introducing an unemployment insurance mechanism to replace a system that imposed large severance payments on enterprises. Moreover, the authorities agreed to merge three other cash transfer schemes.

127. The use of conditionality to achieve social sector objectives was limited. Of the 15 programs examined, only 6 contain explicit social sector conditionality in the form of structural benchmarks and the implementation results were mixed. In the Algeria program, a structural benchmark was introduced to reform the social safety net through the introduction of a public works scheme and the benchmark was eventually met. In the Bulgaria program, a structural benchmark was set on improving the cost effectiveness of health care, and that benchmark was subsequently only partially met. For the Pakistan program, an indicative target was put on social and poverty-related spending, but the target was not met. The Senegal program included a structural performance criterion relating to budgetary allocations for the health and education sectors. A closer look at the criterion, however, reveals that it actually only called for an action plan and communication to IMF staff on the issue. In the Ukraine program, a benchmark was set on specific reforms in the health and education ministries and that benchmark was also met, although some slippage occurred after the benchmark was removed from the program. The Venezuela program had structural benchmarks calling for legislation to reform the severance payment system and strengthen the social safety net. These were implemented but with delay.

128. There are situations where poorer groups have not only been adversely affected by output declines and devaluations in crisis periods prior to programs, but also by fiscal and price adjustment measures included in programs for macroeconomic reasons but which may have second-round adverse effects. The Ecuador program was well aware of this phenomenon and it supported the government’s plan to index the pre-existing cash transfer program (Bono Solidario) and other poverty programs to offset negative effects on the poor. However, although there was clear conditionality on the pricing of fuels, spending control and raising the VAT, none of the social measures in the Letter of Intent with the purpose to offset these effects were incorporated as a structural benchmark (see Table 29).

Table 29. The Ecuador Program: Imbalance Between Efficiency and Equity Measures Underpinned by Conditionality

| Measures in the 2000 Memorandum of Understanding | Included as a Performance Criterion/Benchmark? |
|--|--|
| Adjustments of prices | |
| Fuels | Yes (PC) |
| Cooking gas | Yes (PC) |
| Electricity rates | No |
| Other fiscal measures | |
| Eliminate temporary tariff surcharge | Yes (B) |
| Control over expenditure, including wage bill | Yes (PC) |
| Payment of domestic arrears | Yes (PC) |
| Tax measures | |
| Raise VAT and increase tax base | Yes (B) |
| Lower income tax threshold | Yes (B) |
| Reduce evasion | No |
| Reduce loopholes | No |
| Improve tax administration | No |
| Reduce earmarking | Yes (B) |
| Elimination of nuisance taxes | Yes (B) |
| Consumption tax on gasoline | Yes (B) |
| Social measures | |
| Adjustment of <i>Bono Solidario</i> | No |
| Improve targeting of <i>Bono Solidario</i> | No |
| Nutrition and family programs | No |
| Community programs | No |
| Education programs | No |
| Increase social spending if revenues allow | No |

Source: Ecuador program documents.

129. A critical issue for program design is whether critical programs can be protected at affordable cost and in a manner which can be effectively monitored. This is certainly possible but it requires a high level of control over institutional management to implement these measures of protection. Box 3 shows how public hospitals in Ecuador adjusted to the 1998-99 crisis prior to the program. The wage bill and personnel expenses were protected but free provision of drugs to patients and even food for inpatients declined sharply relative to spending on personnel. Non-wage inputs—which are a small share to begin with (only 20 percent of hospital spending)—were squeezed. In principle, it should be possible to protect these items without jeopardizing any macroeconomic target in any standard program.

However, doing so requires identification of critical programs and spending categories prior to the crisis and the ability to ensure that the relevant allocations are effectively protected when they come under pressure in crisis situations.

Box 3. How Public Hospitals in Ecuador Adjusted in a Time of Crisis

As a result of a series of external shocks and a domestic banking crisis, Ecuador experienced a macroeconomic crisis of major proportion in 1999. Output declined by 7.5 percent, inflation accelerated to approximately 60 percent per year and the sucre/dollar exchange rate almost doubled.

While nominal public sector wages increased by 34 percent between 1998 and 1999, the health budget only increased by about 12 percent. Under these circumstances, how did a typical public hospital adjust when salaries accounted for about 80 percent of its operations and the cost of non-wage medical inputs went up with the devaluation? To answer this question, a sample of six large public hospitals in Quito and Guayaquil were visited to assess how they coped with the crisis. They accounted for about 12 percent of the total number of hospital beds nationwide.

The major finding was that the sharp erosion in real budgets in 1999 translated into a reduction of non-wage medical inputs and maintenance of equipment. Consequently, hospitals were forced to cut back care to patients. In three of the four hospitals that provided data, outpatient services declined 26 to 37 percent.

In addition, the number of drug prescriptions dispensed declined very sharply in three hospitals, by amounts ranging from one-half to four-fifths, and increased by about 10 percent in those hospitals where some cost recovery was feasible. Independent data for the overall public health system show a decline of about 14 percent in the total number of prescriptions dispensed by the entire system (see Figure).

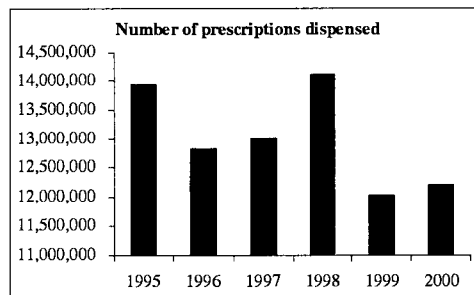

For some of the hospitals visited, data were obtained on the number of food rations received by the hospital staff versus patients. In the Quito hospital, rations for patients were reduced during the crisis—sometimes severely—while those for staff remained relatively constant. Only in one Guayaquil hospital were food rations maintained thanks to additional funding received by the hospital to mitigate the impact of El Nino on the coastal areas.

This example illustrates that the protection of small but critical non-wage budgetary items under fiscal adjustment is a major challenge in the design and monitoring of adjustment programs.

130. There are examples of cost effective and targeted programs that could be protected at low fiscal cost in case of a crisis. One example comes from Tanzania (see Box 4), where well targeted health intervention with an emphasis on children was implemented in a pilot program covering two districts at a cost of less than \$2 per capita. Another example is the Progresia Program in Mexico. Poor rural families received cash transfers, school supplies and nutrition supplements conditional on children's school attendance and regular preventive health care. The program has reached about 2.5 million households at a cost of about 0.2 percent of GDP. Budgetary shocks that threaten these allocations can be protected at low

cost and with little impact on the overall fiscal program. In summary, if countries introduce beforehand well targeted social programs, they can easily be protected or activated at low fiscal cost in a crisis situation.

Box 4. Protecting Critical Programs Is Not Costly When Programs Are Well Targeted

An experimental health intervention in Tanzania shows that small additional resources devoted to healthcare in a poor country can alleviate the burden of disease if carefully allocated. The intervention was carried out in two rural districts by the Tanzanian Essential Health Intervention Project (TEHIP), a joint venture of Tanzania's Health Ministry and Canada's International Development Research Centre (IDRC).^{1/}

The key innovation was to focus financial resources on diseases that imposed the highest burden on the population. It was found, for example, that a cluster of childhood problems such as malaria, pneumonia, diarrhea, malnutrition, and measles accounted for 28 percent of disease in the districts, but only received 13 percent of the local healthcare budgets. An additional \$2 a head allocated to the district's healthcare budget was to be spent on diseases with the largest social cost based on years of life lost. The results thus far have been dramatic. Infant mortality fell by 28 percent from 1999 to 2000. The number of deaths prior to five years of age dropped by 14 percent. There is no evidence of similar improvements in that period in nearby districts or in Tanzania overall.

These are the types of programs that need to be protected under macroeconomic shocks that put pressure on public finances. It is clear that IMF-supported programs could make room for such interventions. However, making sure public expenditure management systems are able to deliver resources to desired destinations depends on local knowledge and will require support from the World Bank. It is not possible to set up such monitoring and delivery systems within the short timeframe in which the negotiation and implementation of an IMF-supported program takes place. Nor is this an area where the IMF has the necessary expertise.

To deal with such problems of a potential mismatch of timeframes, the IMF needs to encourage the authorities, independently of the negotiation of a particular IMF-supported program (and probably with support from the World Bank and other external partners), to (i) identify core budgets that would be protected in case of budget cuts; (ii) develop public-expenditure management systems capable of monitoring the flow of resources to critical programs in real time; and (iii) protect the cash flow to items in the core budget during times of fiscal pressures. In countries like Tanzania, the framework of the PRSP exists to address such issues, but the approach to be taken is less obvious in non-PRSP/PRGF cases.

1/ Reported in The Economist, August 17, 2002.

131. The experience of Chile (not part of our evaluation) is of general interest for middle income countries. Not only has Chile been effective in protecting critical programs such as children's basic health care and nutrition, but it has also been able significantly to realign the budget toward social spending while improving the incidence of public spending towards the

lower income population. This has been accomplished without unduly increasing the tax burden. That tax burden is about 19 percent of GDP, a product of moderate tax rates and good collection. About 70 percent of spending in basic social services and cash assistance is focused on the first two quintiles of the population. These achievements have been the product of many years of institutional reforms and political consensus regarding these policy priorities, and it provides a good reference point of what is possible.

132. In addition to examining social sector issues in the 15 main programs chosen for this study, we went a step further in order to evaluate the latest arrangement for 8 of the 15 countries for which there was a more recent program (these include the Algeria SBA 1995, Bulgaria SBA 2002, Jordan SBA 2002, Pakistan PRGF 2001, Peru SBA 2002, Romania SBA 2001, Tanzania PRGF 2000, and Uruguay SBA 2002 programs). We adopted identical criteria to those used to assess the treatment of social issues in the original 15 IMF-supported programs. Results show that the more recent programs exhibit slight improvements in categories such as noting and analyzing changes in social spending, identifying specific social spending issues, and actions to protect social spending. In 3 of the 8 programs, structural benchmarks were used to support social protection measures. At the same time, there is little change or even a slight deterioration in presenting a series of social spending data. This suggests there is still room for considerable improvement.

Conclusion

133. It is clear from our evaluation that protection of social spending on critical and well targeted programs in the social sector can play an important role in protecting vulnerable groups from adverse shocks and budgetary retrenchments at fairly low cost. This emphasis is also consistent with the IMF Articles of Agreement (especially Article 1 (V)) and with commitments made in the follow up of the 1995 World Summit for Social Development (see footnote 10). Efforts should, therefore, be made to build such elements into program design wherever possible. However, a framework is necessary that takes account of four operational constraints. (i) To be effective, and acceptable, policies in this area must be truly home grown and fully owned domestically; the initiatives must, therefore, come from the country. (ii) Since the IMF does not have expertise on social sector issues, nor is this an area of its comparative advantage, inputs from other agencies, especially the World Bank (and possibly also others) are critical. (iii) There is a mismatch of time frames between the short term nature of IMF programs and the longer term time frame needed for building institutions and budgetary systems that can provide social support in times of crisis effectively. (iv) Finally, it is necessary to ensure that incorporation of social protection system does not contradict the recent streamlining initiative by leading to an overload of conditionality.

134. In the case of low-income countries, the PRSP framework could potentially meet these requirements. The extent to which this is actually achieved will be separately examined in the ongoing IEO evaluation of the PRSP/PRGF experience. However, there is at present no framework for non-PRGF eligible, predominantly middle-income countries that would ensure identification of critical and home-grown social sector support programs that could be used as mechanisms for social protection at the time of crisis.

135. The PRSP framework is obviously not appropriate for middle-income countries, but in the absence of any framework there will be a growing divergence between the way social issues are treated between PRGF and non-PRGF countries. It is, therefore, necessary to revisit the 1997 guidelines with special reference to what IMF staff should do consistent with the overall operational constraints listed in paragraph 131 above.

136. Some elements of a workable approach can be readily identified. First, the mismatch of time frames suggests that work in this area must be undertaken not at the time of crisis but much earlier as part of normal surveillance. In order to encourage a home-grown initiative, the IMF could request governments to consider identifying critical social sector programs that could serve as effective social safety nets that could be intensified in the event of crisis. The IMF could encourage countries to approach the World Bank for assistance in this area. The IMF on its part, consistent with its mandate, could report on the authorities' responses in this area and monitor programs in developing social safety nets.

137. Building on recent initiatives (such as the call for increased coordination on Public Expenditure Management (PEM) issues), both institutions could agree with the authorities on the reforms that would need to be tackled and an appropriate sequencing. Where joint efforts are required, for example in Public Expenditure Management, a work program in these areas would be jointly established. On the basis of the resulting joint effort, the IMF and the World Bank would assist the authorities in setting up mechanisms to track critical social spending throughout the budget and identify ultimate allocations including to local governments where a significant amount of spending is decentralized. In this regard, establishment of better and more transparent monitoring systems is probably one of the major contributions that can be made to encourage home-grown policy initiatives in this area.

VII. FISCAL REFORMS IN IMF-SUPPORTED PROGRAMS

138. Fiscal adjustment in IMF-supported programs typically includes an agenda of fiscal reforms, and in this chapter we focus on the experience with such reforms on the basis of the sample of 15 programs. We then turn to the process of learning from the past and the role of surveillance in monitoring reform and its link with program design.

A. Fiscal Reforms in Programs: An Overview

139. Each program typically includes a number of reform measures in the fiscal area. The 15 programs studied for this evaluation identified 153 specific fiscal-related reform measures of which 101 were subject to conditionality (divided into 79 structural benchmarks and 22 performance criteria).⁶³ In this chapter we present an overview of these measures in order to

⁶³ Some qualifications regarding the universe of reforms are necessary. First, for programs possessing extensive reform agendas, such as, the Bulgaria and Ukraine programs, we narrowed down the number of reform measures to a subset of reforms representing the major areas of emphasis. Second, for programs possessing obvious groupings of intricate and interrelated reform measures, we collapsed various measures into one all-encompassing

identify the relative emphasis placed on different reforms. We also provide an assessment of the success in implementation in different areas based on the assessments reported by staff in program documents.

140. The universe of reforms can be divided into nine categories: tax policy, tax administration, organizational reform, wage bill and civil service reform, social sector spending, other spending, public enterprises and privatization, social security, and pensions, and pricing policy of public utilities. Box 5 describes the typical reform measures in each category.⁶⁴

141. Table 30 presents in summary form the frequency of occurrence of the different types of reform measures in the 15 programs as well as the frequency of occurrence of those supported by conditionality. The areas supported by conditionality follow a pattern similar to the overall universe of measures. Tax policy, public enterprise reform, and privatization are the areas of largest emphasis for conditionality, followed by organizational reform, wage bill and civil service reform, and tax administration. Social sector and other spending reforms are typically little emphasized in conditionality.

142. The data also suggest that programs tend to emphasize revenue-related reforms over those related to spending, with a focus on tax policy relative to tax administration. Quasi-fiscal issues, particularly public enterprises, receive more coverage than some core fiscal issues, such as spending reform. The emphasis on quasi-fiscal issues may be attributed to efforts aimed at redefining the overall role of government, which is particularly evident in the sample of transition economies. It may also reflect that earlier adjustment efforts focused on bringing extra-budgetary activity into the central budget (e.g., extra-budgetary funds, public enterprises, and implicit and explicit guarantees in lieu of explicit subsidies). The stress on revenue and the limited attention paid to reallocating or reforming non-social spending may also be the result of the short horizon of programs and concentration of IMF expertise.

143. A number of programs incorporated measures that reduced the short-term deficit but did not reduce fiscal vulnerabilities or improve sustainability. Examples include across-the-board cuts that usually spare the wage bill, (e.g. the Philippines) and increasing tax rates on a narrow base, such as raising already very high social security contributions (Romania).

measure, for example, the Uruguay program requires various measures relating to the publishing of fiscal data, other reports and studies. These have been consolidated into an umbrella “transparency and disclosure” reform measure.

⁶⁴ Due to the small sample size of the measures supported by performance criteria, we collapse the structural benchmarks and performance criteria into one single group referred to as measures supported by “conditionality”.

Box 5. Public Finance Reform Areas¹

The 153 fiscal reform measures reported in the staff reports for the 15 IMF-supported programs are divided into 9 reform areas, which can be further consolidated into the following 5 categories:

Revenue:

1. **Tax policy:** (i) Introduction of the VAT (Jordan and Tanzania) or modifications to the VAT such as widening the base (Algeria, Bulgaria, the Philippines, and Ukraine), or rate increases (Ecuador and Senegal) (ii) Introduction or expansion of other consumption taxes including excises and taxation of petroleum products (Ecuador, Egypt, Pakistan, the Philippines, and Romania) (iii) Reduction of taxes on international trade (Algeria, Bulgaria, Egypt, Jordan, Pakistan, Peru, the Philippines, and Ukraine) (iv) Income tax reform (Ecuador, Egypt, Jordan, Pakistan, the Philippines, and Ukraine).
2. **Tax Administration:** (i) Measures aimed at large tax payers (Bulgaria, Peru, and the Philippines) (ii) Improving identification of tax payers (Bulgaria and Pakistan) (iii) Strengthening enforcement of collections (Bulgaria, Peru, Romania, and Tanzania) (iv) Personnel training (Jordan).

Spending:

3. **Wage bill and Civil Service Reforms:** (i) Wage bill controls (Algeria) (ii) Limiting wage increases (Algeria, Peru, Romania, Tanzania, and Uruguay) (iii) Limits or cuts in employment (Costa Rica, Egypt, the Philippines, Tanzania, and Ukraine) (iv) Legislative action to change civil service statutes (Bulgaria, Costa Rica, and Venezuela) (v) Formulation of reform proposals (Pakistan and Ukraine).
4. **Social Sector Spending:** (i) Reform of social sector subsidies (Algeria) (ii) Improved targeting (Algeria, Bulgaria, and Ukraine) (iii) Improvement or introduction of social safety net (Algeria and Venezuela) (iv) Increase and/or rationalization of welfare spending (Bulgaria, Pakistan, Peru, and Ukraine).
5. **Other Spending Issues:** (i) Rationalizing public investment (Algeria) (ii) Reducing spending (Uruguay).

Quasi-Fiscal:

6. **Public enterprise reform (PEs), Privatization and private sector development (PSD):** (i) Restructuring public enterprises (Algeria, Jordan, Senegal, Uruguay, and Venezuela) (ii) Privatization (Bulgaria, Egypt, Jordan, Pakistan, Peru, Romania, Senegal, Tanzania, and Ukraine) (iii) Encouraging private sector entry to areas dominated by the state (Costa Rica, Jordan, and the Philippines).
7. **Social security and pensions:** (i) Ensuring the viability of pension systems (Bulgaria, Peru, Senegal, Ukraine, Uruguay, and Venezuela).
8. **Organizational Reform:** (i) Transparency in government accounts or budgeting (Bulgaria and Pakistan) (ii) Improved coverage of budget including extra-budgetary funds (Bulgaria and Ukraine) (iii) Reduced earmarking (Bulgaria) (iv) Improved public expenditure management such as budgeting procedures (including multi-year), controls and audit (Bulgaria, Jordan, Pakistan, Peru, the Philippines, Ukraine, and Senegal) (v) Creation or revamping of institutions including to manage debt or natural resource related revenue (Venezuela).
9. **Pricing Policy:** (i) Decontrol or raising of energy related prices with a fiscal impact (Ecuador, Egypt, the Philippines, Senegal, and Venezuela).

1/ The examples in this Box are illustrative and not meant to cover all 153 reform measures.

Table 30. Distribution of Areas of Fiscal Reforms and Those Supported By Conditionality

(In percent)

| | Areas of Fiscal Reform | Measures Subject to Conditionality |
|---|------------------------|------------------------------------|
| Tax Policy | 26 | 25 |
| Tax administration | 14 | 9 |
| PEs, Privatization & Private Sector Development | 19 | 25 |
| Social Security and Pensions | 4 | 4 |
| Wage bill and Civil Service Reform | 12 | 10 |
| Social Sector | 7 | 5 |
| Other Spending | 2 | 3 |
| Organizational | 11 | 12 |
| Pricing | 5 | 7 |
| Total | 100 | 100 |

Source: IEO staff calculations, based on program documents.

144. Tax reform focuses much more on introducing or expanding VAT or increasing VAT rates as well as reducing trade tariffs, with relatively less attention paid to income and property taxes.⁶⁵ Less attention is also given to reducing tax exemptions and evasion of income taxes and customs duties. For example, in the Tanzania program, the reduction in import duties was not accompanied by equivalent efforts to reduce tax evasion in the ports.

145. The Ecuador program provides a dramatic example of what can be achieved when a determined effort is made to reduce evasion broadly, rather than relying on a VAT rate increase. This effort started prior to the Ecuador program and yielded significantly higher revenue than those envisaged in the program. In fact, these unprogrammed increases in revenue owing to improved tax collection were significantly higher than those expected from the programmed increase in VAT rates (Box 6).

⁶⁵ Property taxes are usually levied by local governments while the IMF focuses on the central government. However, to the extent that local governments receive significant transfers, the central government has leverage to press for a more aggressive use of property taxes.

Box 6. Ecuador: What a Determined Head of Tax Administration Can Do

The success of the Ecuador program (SBA 2000) in increasing revenue was due to both an increase in the VAT from 10 to 12 percent, but more important, to radical improvements in tax administration that started in 1997.

In the 1993-97 period, tax revenue averaged only 6.7 percent of GDP, including 3.5 percent of GDP from VAT. A myriad of loopholes, exemptions, sophisticated evasion, and tax erosion prevailed in the tax system. The country did not have a modern functioning tax administration. The Tax Collection Department of the Ministry of Finance lacked a tax accounting system. It relied on outdated tax forms and did not have any information cross-checking system.

After 1998, tax collections increased dramatically—rising by 80 percent from 1998 to 2001, mainly because of sharp increases in value added and income tax collections. The collection efficiency of the VAT increased from 42 to 68 percent. Of the four percentage points of GDP improvements in VAT collections, about one fourth can be attributed to the increase in the VAT rate, with most of the increase reflecting improved tax administration.

| Tax Collections (In percent of GDP) | | | | | |
|---|--------------------|------|------|------|-------------|
| | Average 1993-97 | 1998 | 1999 | 2000 | 2001 |
| Total tax collection | 6.7 | 7.4 | 10.0 | 12.3 | 13.2 |
| Income tax (personal plus corporate) | 2.0 | 2.1 | 0.7 | 2.0 | 3.2 |
| Value-added tax | 3.5 | 4.2 | 4.5 | 6.8 | 8.2 |
| Excise consumption taxes | 0.7 | 0.6 | 0.6 | 0.7 | 1.0 |
| Other 1/ | 0.5 | 0.6 | 4.3 | 2.0 | 0.7 |
| (Percent) | | | | | |
| Collection Efficiency of VAT 2/ | 35 | 42 | 45 | 57 | 68 |
| Memorandum item: | | | | | |
| Nominal VAT rate | 10 | 10 | 10 | 12 | 12 |

Sources: SRI and Banco Central del Ecuador. In January 2003, a new official GDP series starting in 1993 has been introduced, with upward adjustments in GDP figures by about 15 to 20 percent. Expressing tax collection as a share of this new GDP series reduces the level of tax collection as a share of GDP. However, it does not change the significant trend toward improvements in tax collection as a share of GDP.

1/ In 1999-2000 includes the 1 percent capital transactions tax. Between January and April 1999, income taxes were abolished and replaced by the 1 percent tax.

2/ The ratio of actual VAT collections over GDP times the legal rate.

What had changed so abruptly? In mid-1997, the Internal Revenue Service (SRI) was created as an autonomous government agency. The first year was dedicated to basic reforms to the old tax collection department inherited from the Ministry of Finance, but progress was limited. Following the nomination of a new head in September 1998, a massive process of reform started. An important share of the personnel was dismissed and new staff was hired, and incentives and compensation were improved due to the autonomous nature of the agency complemented by improvements in technology and training. The agency started a forceful process to control evasion, such as surprise visits to enterprises to check invoices and the vigorous implementation of penalties, including closures of enterprises. The overall process was supported by technical assistance from the Inter American Development Bank.

The lesson is that institutional changes accompanied by determined enforcement can improve collection by amounts significantly higher than increases in tax rates. These changes take time and need to be encouraged by continuous efforts during non-crises periods. However, legal changes per se do not suffice if, due to political interference, heads of administrations are inhibited from using the available legal tools.

146. Often, tax administration reform has focused on the technology side (information systems, manuals for training, and the like) rather than on politically demanding action, including steps within the purview of the executive branch or legislation that would empower tax administrators to collect tax arrears, forcefully pursue tax evasion, and be better protected from political influence. There appears to be significant scope for reorienting efforts to a more vigorous attack on tax evasion and exemptions parallel with efforts to increase VAT rates or broadening the base.

147. On the spending side, conditionality has concentrated on short-term quantitative targets to reduce public employment, or cap public sector wage increases, or across-the-board spending cuts. The benefits are usually short lived because of the easily reversible nature of these measures compared with the reorientation of public spending and civil service reform geared to improve efficiency and link pay to productivity. Except for PRGF-supported programs, there is relatively little emphasis on improving pro-poor public spending beyond vague statements concerning better targeting.

148. The internal review process usually addresses several of the areas of weakness identified earlier, such as the need to look also at income taxes, spending reallocations, and, perhaps most important, the need for determined actions by the executive in the areas of reducing tax exemptions, limiting tax incentives, and taking concrete actions against tax evasion and tax arrears. But again, these comments come mainly during the review of program implementation, rather than at an earlier stage when they would have more impact on program design.

149. In summary, the overall picture that emerges is one of heavy emphasis on the revenue side relative to spending reform. On the revenue side, the accent has been on increasing the yield from VAT/consumption taxes. This may reflect the need for measures that quickly yield revenue increases. However, other measures that could also provide important revenue in the short run, such as forceful efforts at collecting tax arrears and reducing tax evasion and exemptions have received relatively less attention. On the spending side, most measures aim at capping the public sector wage bill through quantitative targets. Less emphasis has been given to reallocating public spending and launching durable civil service reforms. This emphasis may again reflect the mismatch between the quantitative targets and the short length of programs on the one hand, and the time required to complete institutionally and politically difficult reforms on the other hand. Many of these conclusions have also emerged from past staff assessments of cross-country experience in fiscal reform (Abed, et al. (1998), Mackenzie, et al. (1997), and Schadler, et al. (1995)).

B. Progress in Implementing Reforms

150. This section presents an assessment of the extent to which programs have been effective in implementing the reform agenda discussed in the previous section. For this

purpose, we tracked each of the 153 reform measures described earlier.⁶⁶ Progress was classified into three categories: “*significant*,” “*partial*,” and “*little*” on the basis of staff’s own evaluation of progress as reported to the Board in program review documents covering the life of the arrangement.⁶⁷ An index was constructed to measure performance in implementation in each area by assigning a weight of zero to cases of *Little Progress*, 0.5 to *Partial Progress*, and 1.0 to *Significant Progress*.⁶⁸

151. Our assessment focuses on reform measures highlighted in IMF-supported programs as reflected in documentation presented to the Board. This only provides a partial view of the total efforts of the IMF in promoting reform of public finances and strengthening fiscal systems. A more complete picture would need to consider medium-term efforts of technical assistance (TA) to address key problems of fiscal systems. We have not done so here because this evaluation concentrates on fiscal adjustment under specific IMF-supported programs. IMF technical assistance will be the subject of a separate forthcoming evaluation by the IEO.⁶⁹

⁶⁶ One caveat to our findings: This analysis has been handicapped by lack of consistency in following up and/or reporting progress with reform. This limitation has introduced an element of subjectivity in interpreting progress in implementing the agreed structural measures.

⁶⁷ “*Significant progress*” indicates that by the end of the program most of the agreed reform was enacted. For example, the first review of the Bulgaria program reports that the largest extra-budgetary funds were incorporated into the budget, as envisaged. “*Partial progress*” indicates that the agreed agenda remains to be implemented but there was noticeable movement in a positive direction. For example, the Pakistan program called for improved spending monitoring based on a variety of transparency, governance, and accounting measures. However at the end of the program, the review stated that “reconciliation of especially provincial spending remains too slow, resulting in large amounts of spending remaining unclassified for too long, thus hampering proper expenditure management and prioritization”. On the other hand, the program resulted in improved fiscal transparency, such as publishing reconciled public accounts. “*Little progress*” suggests change that is barely perceptible, if at all. For example, the Egypt program envisaged phasing in the extension of the input crediting mechanism to capital goods under the General Sales Tax from January 1997. However, this reform was delayed more than once owing to lack of parliamentary approval.

⁶⁸ The index can be interpreted in one of two ways. For example, an index value of 50 percent could indicate that on average about half of the reform measures were successfully implemented. Alternatively, it could also be interpreted as all reform measures showing only partial progress in implementation.

⁶⁹ See Appendix VII for a summary of the IMF’s fiscal TA in the 15 countries.

152. The results are summarized in Figure 6 for several reform areas (Appendix VI, Table 1 provides the detailed results).⁷⁰ Overall, the index of implementation ranges between 30 percent and 60 percent—indicating a mixed picture and a sense of partial success at best. Tax policy and tax administration, social sector and public enterprise reform seem to fare better. Social security and wage bill/civil service reform tend to perform worse.

Figure 6. Index Indicating Implementation Progress in 153 Fiscal Reform Measures in 15 IMF-Supported Programs

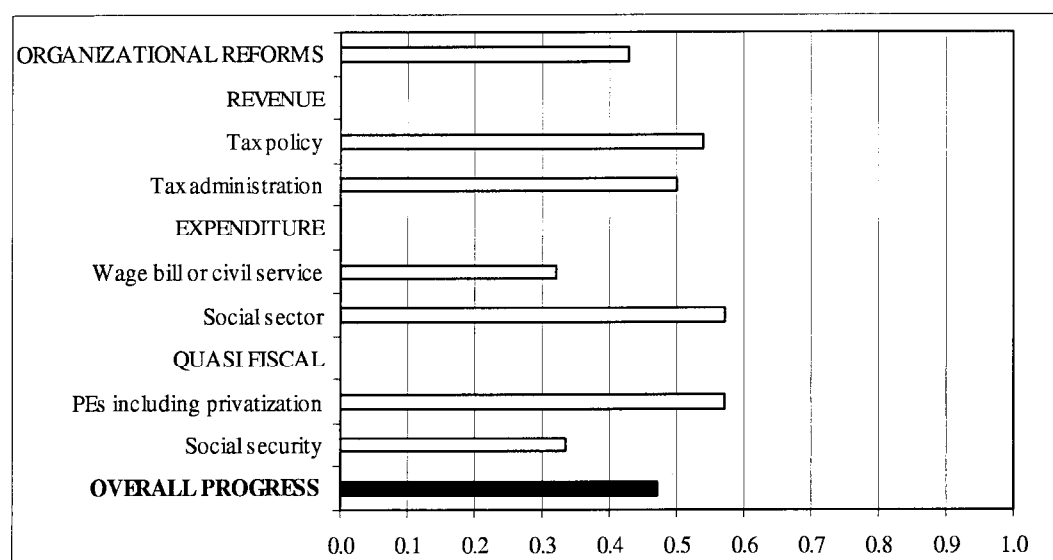

Source: IEO staff calculations, based on program documents.

Areas of strength and weakness

153. The index provides a measure of “average” performance. To get some idea of variation we have also looked at the distribution of programs according to progress achieved (Figure 7). The highest degree of success in terms of significant progress in implementing reform is achieved in the social sector area. Approximately 40 percent of reforms in this area were implemented with significant progress. However, even in this relatively successful area there was significant variability. An example of success includes the introduction of a public works scheme and unemployment compensation under the Algeria program. The Ukraine program illustrates partial progress owing to delays and incomplete implementation of plans to improve the efficiency of health and education spending and targeting of allowances. The

⁷⁰ The discussion excludes the “other spending” area given that it is only covered in three programs and the sample size is thus too small to draw general conclusions. Pricing policy is also excluded as it is not a core fiscal area.

finding that implementation of reform in this area was relatively successful is not inconsistent with the earlier findings (Chapter VI) that specific social sector reforms were addressed in less than half of programs. This means that when these reforms were indeed addressed, their implementation was good in relation to other reform areas.

Figure 7. Progress Implementing Fiscal Reforms in 15 IMF-Supported Programs

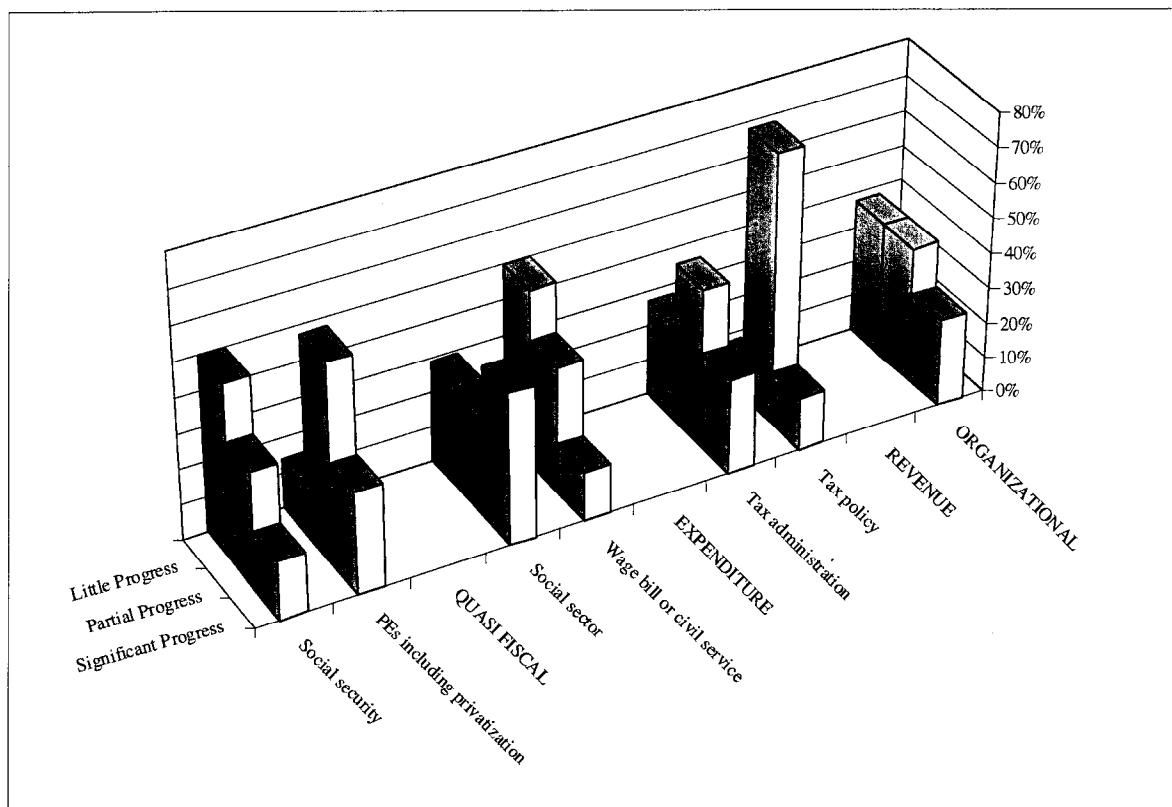

Source: IEO staff calculations based on program documents.

154. In the middle of the performance scale, we identified three areas in which about 30 percent of reform measures showed significant progress. These are: organizational reform (including public expenditure management), public enterprise reform (including privatization), and tax administration. However, even across these areas, there was considerable variation.

155. In organizational reform, the elimination of earmarking under the Bulgaria program is an example of success. Limited progress with organizational reform is illustrated by the failure to establish a debt redemption fund under the Venezuela program or to include extra-budgetary funds in the budget under the Ukraine program. We also consider progress in the Senegal program to be limited, despite having met a basic objective of the program

(preparation of documents proposing how to improve public expenditure management).⁷¹ Partial progress with organizational change under the Philippines program is reflected in movement to a three-year budgeting framework but only limited results in reviewing the devolution of funds and responsibilities to local government units.

156. Within public enterprise reform, significant progress includes accelerating privatization under the Romania program. Partial progress includes the unfinished preparation of a plan to restructure public electricity utilities under the Venezuela program.

157. Regarding tax administration, examples of limited progress include lack of improvement and follow up on measures to increase penalties for tax evasion and close loopholes in the Peru program; the failure to collect revenue in cash and abstain from netting out operations under the Ukraine program; limited progress in meeting structural benchmarks to strengthen tax administration and taxpayer registration under the Pakistan program.

158. **The proportion of substantial implementation of structural reforms was lowest—under 20 percent—in areas such as civil service and/or wage bill reform and social security (including pensions), as well as tax policy.** Successes include limits on the wage bill under the Tanzania program and pension reform under the Peru program to cover unfunded liabilities and issue pension bonds. Partial progress is exemplified by the Costa Rica program that met targets for reducing public sector employment but not those for approval of a Public Employment Law; and by the submission under the Uruguay program of a law to reform special pension funds for some, but not all, groups. On the wage bill, limited progress was achieved, for example, under the Egypt program, which failed to achieve the targeted two percent annual reduction in employment or under the Peru program, which failed to contain wage increases to an average 12 percent. An example of limited progress on social security reform comes from the Venezuela program, which failed to result in measures to improve the finances of the IVSS (Social Security Institute).

Why institutional reforms have often been so intractable in IMF-supported programs—examples from the case studies

159. The previous section showed that significant progress in fiscal reform areas has been limited—in no area did it exceed 40 percent of cases. Insufficient institutional reforms in areas such as tax administration, reallocation of spending, public expenditure management, and civil service reform results in insufficient progress in improving the long term equity and efficiency of public finances and the flexibility of fiscal systems in response to shocks.

160. The case studies bring out some of the reasons progress in these areas has been limited. Often it is due to an excessive emphasis in meeting short-term quantitative targets rather than focusing on critical institutional changes that might extend beyond the end of the

⁷¹ This is the one case where we are more critical than the assessment of the staff due to the undemanding measures required.

program. It is largely the result of a mismatch of timeframes e.g., the short horizon of programs relative to the time needed to complete these institutional reforms.

161. As pointed out by Tanzi (2000), many developing countries now face important second-generation fiscal reforms that focus more on improving institutions than reforming policies. These institutional changes require significant time compared with first-generation policy reforms. The IMF needs to address the resulting mismatch of timeframes since the benefits from the first generation reforms need to be sustained through second-generation reforms. Such reforms may need to be broken down into several steps: some of them can be started at the outset of the program with enough determination from the executive branch; others will require time to the extent they call for legislation and improvements in the implementation capacity of agencies. We elaborate below with some specific examples.⁷²

Examples on the revenue side

162. During the 1998 Philippines program, tax collection deteriorated owing to governance problems that remained unresolved for the duration of the program—reversing earlier painfully acquired progress.⁷³ Moreover, the inability to reduce tax evasion remains critical today, as noted by the December 2002 Post-Program Monitoring Mission.

163. Increases in tax rates of “easy to collect taxes” may not be effective when such rates are already high and the tax base is low. For example, in the Romania program, there were diminishing returns to raising already high social security taxes imposed on a low base (see Box 7). That lack of flexibility could have been prevented if long-term reforms to widen the tax base and reduce evasion had been pursued more forcefully over time.

⁷² In considering these examples, we would like to reiterate that this report has focused on adjustment and policy reforms under specific IMF-supported programs and did not explore the links between past levels of TA and programs. In particular, FAD TA has been crucial for tracking HIPC spending and ROSC initiatives, areas not focused on in this evaluation.

⁷³ The problems encountered in improving the tax structure and strengthening tax administration over a long series of IMF-supported programs are discussed in more depth in a detailed case study of the Philippines prepared as part of the evaluation of prolonged use of IMF resources. See Chapter 10, pp.163-165 of “Evaluation of Prolonged Use of IMF Resources” (IEO, 2002).

Box 7. The Romania Program: Diminishing Returns to Raising Tax Rates

In order to meet quantitative targets in the Romania program, the statutory rate of social security contributions was increased from 35 percent in 1997 to 43 percent in 1998, reflecting both the deterioration in the finances of the public pension system and the establishment of the health social insurance fund. Budget revenue from social security contributions consequently surged from 7 percent of GDP in 1997 to 8.9 percent of GDP in 1998. However, the compliance rate was low – about 53 percent. Contribution arrears of large state-owned companies ballooned, with an increasing number of private companies following suit. As a result, total arrears to social security funds went up from 2.4 percent of GDP in 1997 to 3.4 percent of GDP in 1998.

Such circumstances do not warrant a further increase in contributions. It is thus rather surprising that the 1999 SBA relied on a hike of the statutory social contribution rate to the outstandingly high level of 60 percent. As a result, the compliance rate worsened in 1999 to about 44 percent, while arrears to social security funds increased to 3.8 percent of GDP. The private sector accounted for the bulk of the increase in contribution arrears, perhaps because state enterprises were closely monitored under the program.

Program projections implicitly incorporated a significant reduction in compliance rates. The revenue yield of social security contributions in 1999 was conservatively targeted at the same level as in 1998 (8.9 percent of GDP), including on account of the negative impact of the envisaged wage discipline upon the tax base. The actual yield was 10.7 percent of GDP. This revenue performance is partly explained by the fact that wage discipline was actually looser as compared with the targets of the program.

164. There are also occasions when total revenue might fall if tax reform that (rightly) reduces trade taxes and excessively high statutory income and corporate tax rates is not accompanied by measures to improve collection and reduce exemptions. Reductions in tax rates are institutionally easy—they are stroke-of-the-pen reforms with few losers. In contrast, improving collection requires politically demanding decisions and the development of strong independent revenue-collection agencies. For example, during the implementation of the Tanzania program, tax evasion increased in the ports as trade expanded and important tax exemptions were granted to importers of petroleum (Box 8).

165. Many reforms to improve revenue performance (both quantitative and qualitative) require different time spans and are subject to different constraints such as: (i) lack of support of the executive to encourage tax agencies to collect tax arrears and improve collections from well-known sources of tax evasion owing to lack of political will; (ii) lack of legislation to empower tax agencies which hinders effectiveness even though the executive is willing to support the actions of these agencies; (iii) implementation capacity of the tax agencies may be inadequate even if (i) and (ii) are not problems. Such capacity can only be improved through training and technical assistance, which require long lead times. A clear road map is needed to guide actions in these areas over time and could be provided through surveillance. Where decisions under the control of the executive branch are the bottleneck, this can be taken up directly in program conditionality. When the constraint is the lack of legislation to empower tax agencies or implementation capacity that requires time to develop, surveillance should aim at evolving an agreed time frame for reform. This approach would allow conditionality in program situations to be more effectively focused on critical areas and would, therefore, be fully compatible with present streamlining initiatives.

Box 8. Tax Reform in the 1996 Tanzania ESAF

The policy challenge

Tanzanian taxation prior to the 1996 program was characterized by far-reaching discretionary powers accorded the Minister of Finance, substantial statutory exemptions, including investment incentives, and wide-spread tax evasion. In 1994 discretionary tax exemptions amounted to the equivalent of over 20 percent of total recurrent revenue. The revenue losses and associated inequities were compounded by tax evasion.

The program, therefore, focused on improving tax administration through support and equipment to the newly created Tanzania Revenue Authority (TRA), curbing the discretionary powers of the Ministry of Finance in granting exemptions, diversifying the tax base and establishing a tax appeals system. In parallel, energy sector fuel pricing and importation were liberalized.

Why revenue failed to increase

While the program's macroeconomic and trade reforms were relatively successful, progress on fiscal reforms was limited, with a serious gap between tax policy and implementation. The 1996 program aimed at revenue increases of two percent of GDP by 1999 while in practice total revenue fell by two percent of GDP. Some observers attribute the poor revenue performance to severe weather shocks (El Niño), the negative impact of the Asian crisis and the contagion effects of the Great Lakes crisis. However, the economy grew at close to 4 percent per year during the program, higher than for many countries in the region. Thus shocks are not a sufficient explanation. More importantly:

- The program overestimated the speed at which institutional capacities could be strengthened, and VAT revenue projections were too optimistic. Tax evasion continued to be a serious problem. Adjusting tax legislation was important in modernizing tax administration, but much more attention should have been paid to capacity building. Lacking technical and managerial capacity, the TRA was unable to implement the new policies expeditiously or to resist political pressure. Lack of technical competence and inadequate data on potential taxpayers led to poor tax assessments, inefficient coverage and thus to revenue loss.
- While discretionary exemptions were largely eliminated at the government level, statutory exemptions for religious foundations, NGOs, and other institutions remained substantial. In an earlier bid to attract investors, the government provided broad tax incentives to firms in mining and tourism. This minimized the revenue contribution of these growth sectors. Moreover, legal provisions for exemptions, most recently in the statutory provisions of the VAT, result in pressure to use them in ways not intended.

The policy sequencing also contributed to the revenue decline. In retrospect, tariffs were lowered too quickly before compensatory tax broadening measures, including strengthened administration, were in place. Increased corruption in the ports and customs administration were major contributors to the revenue decline. In the case of oil sector liberalization, the freeing of import licensing before setting up an industry regulator led to a situation of significant fuel smuggling. In addition, contrary to assumptions, lower tariff rates did not automatically increase tax compliance. Also, the tax base was eroded due to the failure of several inefficient industrial enterprises

Examples on the spending side

166. Programs often aim to contain the wage bill by capping public sector wages and/or reducing public employment by specified levels. However, progress in this area has been elusive. Short term declines in real wages are usually followed by pressure for reversals, such as in the Romania and Ecuador programs. Although both the Tanzania and Costa Rica programs were able to achieve reductions in public sector employment, such progress is easily reversed after the program. Long term civil service reform is therefore critical, but it is also problematic. Efforts to pass public employment legislation under a program have proven difficult. Attempts to pass legislation in the Costa Rica and Bulgaria programs were unsuccessful. Civil service reform initiatives require long preparation and consensus building. They should be encouraged in the context of longer term programs such as EFFs and/or integrated, in close collaboration with the World Bank, into a longer term framework of reforms specified under the broader roadmap discussed above.

C. Learning from the Past and the Role of Surveillance in Monitoring Progress

167. As argued in the previous chapter, programs often have too short a time frame to tackle major public finance reforms—particularly when programs are associated with crisis. Sustained reform, particularly in complex institutional areas calling for important political decisions, is better addressed in non-crisis years. The role of surveillance in setting a clear road map of structural reform and monitoring over time could greatly encourage this process.

168. In this chapter, we summarize our findings regarding learning from past experience and the role of surveillance in monitoring progress in structural reforms in the fiscal area and their links to programs. Specifically, we consider the extent to which: (a) programs build on past reform efforts and try to learn from such efforts, (b) surveillance follows up and encourages reform, and (c) programs build on surveillance to address major public finance distortions (Appendix VIII, Table 1 provides details). For each of these three areas, we explore a subset of questions as follows:

Learning from the past

- *To what extent do program documents analyze and evaluate past fiscal performance?*
- *To what extent do program documents specifically analyze and evaluate fiscal performance under the previous arrangement? Does self-standing surveillance (not associated with a program request or program review) tend to perform better in this area?*

Monitoring of fiscal reforms under surveillance

- *To what extent has surveillance flagged the need to accelerate fiscal reform in areas where implementation was lacking?*

Links between surveillance and programs

- *Were most major fiscal reform issues flagged during surveillance incorporated into the program?*
- *Were most problem areas taken up in programs identified by earlier surveillance?*

169. To address these questions, we reviewed surveillance activity over the three years prior to the program. This involved an analysis of 33 pre-program surveillance documents associated with the sample of 15 programs studied (Appendix VIII, Table 2).

170. To obtain a quantitative estimate of the effectiveness of the IMF in each of these areas, the evaluation team's assessment in response to each question was classified into three categories: poor, mixed and good performance. We then again constructed an index of performance by assigning a weight of 1, 0.5 and 0, respectively, for "good," "mixed," and "poor" performance.

171. Figure 8 summarizes the resulting average performance in each of the five areas. *Learning from the Past* appears as an area of generally poor results. Program requests are only partly successful in evaluating past fiscal performance—with an index of success of about 50 percent. The results are worse (35 percent success) when documents are judged on a more pointed question: how well they analyze performance and policy failures under the previous arrangement. Overall, programs tend to focus on performance during the previous year and rather independently of previous arrangements. Few efforts are made to analyze the factors behind past policy failures.

Figure 8. Index of Performance: Learning, Follow-Up and Links Between Programs and Surveillance

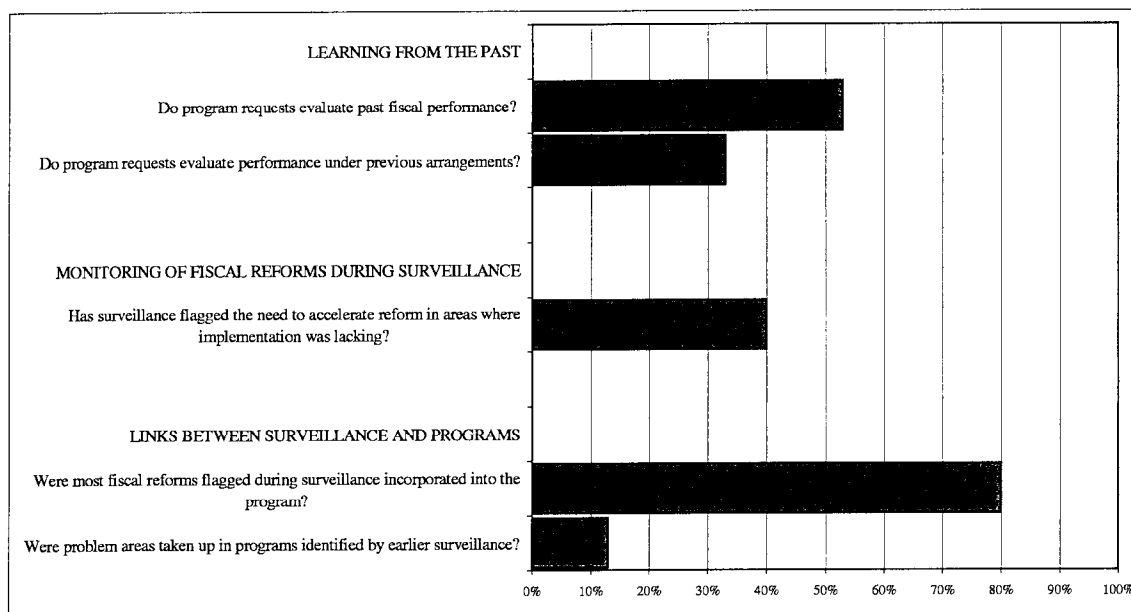

Source: IEO staff calculations based on program documents.

172. Efforts during surveillance to *flag the need to accelerate reforms* are also limited, with an index of success of about 40 percent.

173. Finally, Figure 8 shows a sharp asymmetric link between the issues identified under surveillance and those taken up by the subsequent IMF-supported program. Problem areas flagged under previous surveillance are typically incorporated fairly well in programs and this is the area of best performance (80 percent). On the other hand, programs include many reform areas that were not flagged early on by surveillance. In fact, this is by far the worst area of performance (performance is good in only 15 percent of cases). Although unexpected developments and shocks may call for programs to include fiscal reforms not previously flagged in surveillance, we would expect this to be the exception rather than the rule. Moreover, introducing issues which have not previously been flagged as a concern may reduce country ownership and suggest that the IMF is using its leverage to push for reforms that are not essential (since they were not previously flagged).

174. Inevitably, the average value of the index masks significant variation. To explore this variability, Figure 9 shows the distribution of cases behind the averages. We also give examples of specific cases to provide a better sense of such variability and identify best practice.

Figure 9. Distribution of Cases According to Performance

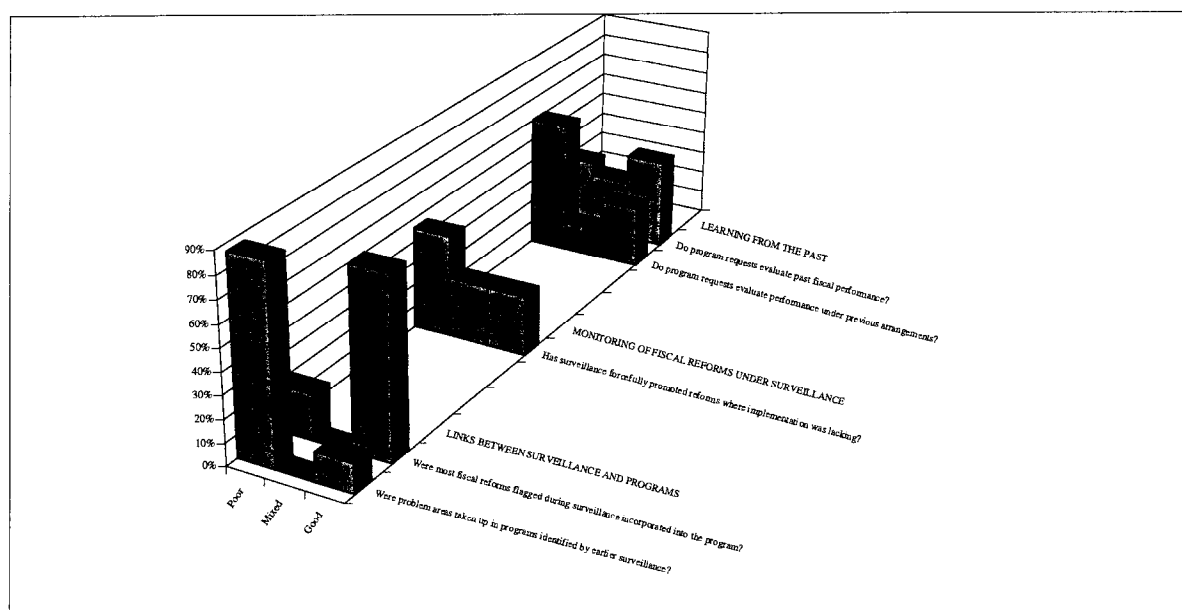

Source: IEO staff calculations, based on program documents.

Learning from the past

175. Program requests show a satisfactory analysis of past fiscal performance in only 40 percent of cases and in one-third of cases that analysis is poor. These results deteriorate when programs are judged by how well they examine performance under the last arrangement; only one-quarter perform well and almost two-thirds perform poorly.

176. There are, however, good examples, where program requests perform well on both counts, such as the Algeria, Philippines, and Senegal programs (see Box 9).

Box 9. Good Examples of Learning From The Past

The Algeria report has three well-focused chapters that evaluate past economic performance. This includes reform implementation during 1989-91 (including the past two Fund arrangements), and developments from 1992 to 1994. The report also discusses major fiscal distortions not raised before. It proposes new policy recommendations to encourage reform (on government investment spending, wage policy, and various revenue measures). For example, the report proposes that government investment should be limited to priority projects and proposes transferring investment financing responsibility from the Treasury to the enterprises and banking system.

The Philippines program-request document, which was prepared jointly with an Article IV surveillance report, thoroughly discusses performance under the previous EFF. The assessment includes main goals, achievements, and policy failures for the overall program and fiscal policy. Box 2 on "*The Extended Arrangement in Retrospect*" provides a brief and clear summary of the main areas of progress as well as lack of progress in fiscal policy and reforms. Box 4 on the "*Comprehensive Tax Reform Package*" discusses the main elements of the reform and the main implementation issues.

The Senegal report does a good job overall, although there is scope for more specificity and a more analytical look at the past. The executive summary and the chapter "*Performance under the previous ESAF-supported Program and Recent Developments*" comprehensively evaluates fiscal performance under the previous arrangement. The document includes a summary of selected policy performance indicators with the main achievements in fiscal policy during the three years of the previous arrangement. There is a thorough discussion of why some reform implementation was behind schedule (energy and privatization). The main fiscal achievements under the previous arrangement are clearly addressed. However, fiscal targets and objectives for the previous ESAF are not made explicit and are discussed only for the previous year.

177. An attempt was made to assess whether more recent program-request documents make stronger efforts to evaluate past fiscal performance than was done in the 15 programs originally studied. Eight of the 15 countries had more recent programs, namely, Algeria, Bulgaria, Jordan, Pakistan, Peru, Romania, Tanzania, and Uruguay.⁷⁴ These 8 programs

⁷⁴ The specific program requests examined are Algeria EFF 1995, Bulgaria SBA 2002, Jordan SBA 2002, Pakistan PRGF 2001, Peru SBA 2002, Romania SBA 2001, Tanzania PRGF 2000, and Uruguay SBA 2002.

were then examined under the same criteria, namely the extent to which they evaluated and analyzed past fiscal performance. The results show no significant improvement with respect to the earlier results—only 4 of the 8 cases (the Algeria, Tanzania, Jordan, and Romania program-request documents) were judged as successful in this area.

178. In order to assess whether performance is better for self-standing surveillance reports—which potentially have the opportunity to analyze progress and learn lessons without program distractions and operational pressures—we looked specifically at six free-standing Article IV documents that preceded the program being studied.⁷⁵ Although the sample is small, the results are revealing. Only the Romania 1998 Article IV conducted an in-depth examination of the main fiscal issues of the prior 18 months and the reasons why the previous arrangement went off track.

Monitoring of reforms under surveillance

179. In only one-quarter of cases was surveillance forceful in flagging the need for reform where implementation was lacking. In 40 percent of cases this effort was weak.

180. Ukraine is one of the better cases. Both Article IV consultations (for 1995 and 1997) thoroughly identified and analyzed reasons for failure in past reform implementation, as well as remaining implementation risks. The 1995 report identifies and discusses four areas most affected by slippages in implementation of the 1994/95 stabilization program (SM/95/320). Separate sections discuss the problem of external arrears and the social safety net. Implementation issues are explicitly analyzed and specific measures recommended. The 1997 consultation identifies the main risks to the program and singles out risks to fiscal policy and the budget.

181. The 1995 Egypt Article IV report was candid in focusing on areas of disagreement between the staff and the authorities on such issues as wage bill reduction, public sector employment cuts, civil service reform, privatization, and social safety net issues where the staff pressed for improved targeting of social transfers and less reliance on generalized subsidies.

182. The surveillance process in Bulgaria is a good example of improvement over time. The 1995 Article IV is weak on recommendations. Vague statements were made such as: “the staff underscored the importance of slowing wage increases as much as was feasible” [but with no target] or “the staff recommended that the authorities focus on expenditure rationalization rather than spending cuts” [with no specifics]. In contrast, the 1997 Bulgaria Article IV is clear on recommendations and evaluation of progress (or lack of it), with structural reforms. The report contains a template with the status of conditions for completion

⁷⁵ These six Article IV documents are a subset of the 11 self-standing Article IV documents included in the sample. This subset of Article IV includes Algeria 1992, Costa Rica 1994, Ecuador 1997, Romania 1998, Tanzania 1995 and Venezuela 1993.

of the first review under the SBA. It discusses special efforts to accelerate banking system reform, and follow-up on the efforts of the new government to implement legal wage limits. Nevertheless, the report has very little on expenditure control, with the only reference being: “the authorities are also taking steps to improve expenditure control by including in the budget provisions to limit commitments of spending agencies to 90 percent of allocated funds”.

183. On the other hand, pre-program surveillance in Peru was not forceful in encouraging reforms to reduce tax evasion, contain the growth of the public sector wage bill, and increase social spending. Another example is the 1997 Article IV for Ecuador—the only surveillance exercise in the 1996-1999 period. The report failed to highlight the dramatic deterioration of the banking sector and the need for urgent actions particularly in the supervision area. Instead the recommendations are buried in the middle of the report rather than being flagged up front in the summary. Little attention was given to documenting and addressing the massive tax evasion taking place—most of the references being focused on the need to increase VAT rates.

Links between surveillance and IMF-supported programs

184. Programs successfully include issues identified during surveillance. On the other hand, surveillance fails to identify many of the reforms that subsequent programs found necessary to incorporate.

185. Programs incorporate the main issues flagged during surveillance in about 80 percent of cases. For example, the Tanzania program reiterates many of the issues raised during surveillance, notably the need to strengthen the implementation capacity of public-sector institutions. During surveillance, inadequate institutional capacities were held responsible for poor tax administration, tax evasion and inability to formulate and implement policies. Similarly, the Uruguay program request explicitly targets areas flagged during surveillance, including the need to continue improving tax administration and tax compliance. It also clearly and forcefully recalls measures raised in earlier surveillance reports to strengthen public sector banks, restrain wages, and complement social security system reform.

186. Pre-program surveillance fails to identify problem areas dealt with by programs in almost 90 percent of cases. Only in the Pakistan and Philippines programs were almost all issues under the program previously identified in surveillance.

187. In the case of Bulgaria, pre-program surveillance failed to flag important measures to enhance fiscal transparency (such as explicitly incorporating into the budget quasi-fiscal costs of restructuring and liquidating SOEs and any support provided to them), and the consolidation of the largest extra-budgetary funds into the budget. Surveillance also did not flag tax administration measures to enhance tax collection (such as the development of a tax collection strategy, including enforcement, audit and fraud investigation), measures to improve expenditure controls, and finally, measures to rationalize and increase the cost-

effectiveness in the supply of public health services, all of which were included in the subsequent program

188. Surveillance prior to the Peru program did not address the need to rationalize employment in the public sector and reform the public sector wage structure.

Conclusions

189. Focusing on the unfinished reform agenda and reducing vulnerabilities to future crises will require strong follow-up during surveillance as well as continuity in successive programs. At present, surveillance does not forcefully flag policy inaction—many times it is insufficiently candid in language. Many program-request documents are insufficiently linked to past outcomes and past reform attempts. Although based on a very small sample, self-standing surveillance does not seem to yield better results. This is a missed opportunity because we would expect that surveillance not associated with a program request or review would have a genuine opportunity to take a more strategic perspective on both assessing whether fiscal reforms over time add cumulatively to better fiscal systems, and spelling out clearly what the remaining fiscal agenda for the future should be.

190. Surveillance should play a much more forceful role in providing a medium-term road map of structural reforms to be followed up over time, with or without programs. Progress and reasons for inaction should be reported candidly. That road map would then provide guidance for the specific reform priorities to be taken up in successive programs—this being particularly important in repeat users of Fund resources. Such an analysis would also provide the broader strategic overview of fiscal reform priorities as well as the success or failures of past efforts that would help inform choices about the priorities for reform implementation in any future programs.

Table 1. Determinants of the Envisaged and Actual Fiscal Adjustment
(T-1 to T+1) in IMF-Supported Programs

| | Envisaged | | Actual | |
|--------------------------|-----------------------|-----------------------|-----------------------|-----------------------|
| | Δ GBAL | Δ GPBAL | Δ GBAL | Δ GPBAL |
| $GBAL_{T-1}$ | -0.4609*** (-8.52) | | -0.5877*** (-6.73) | |
| $GPBAL_{T-1}$ | | -0.4799*** (-6.93) | | -0.6094*** (-6.03) |
| CAB_{T-1} | 0.1186*** (2.10) | 0.0874* (1.78) | 0.0600* (1.88) | 0.0886** (2.42) |
| EXP_{T-1} | 0.0712*** (2.65) | 0.1054*** (4.49) | 0.0463 (1.48) | 0.1226*** (3.53) |
| ΔCAB_{T+1} | 0.1801*** (4.12) | 0.2106*** (4.63) | 0.0625* (1.81) | 0.1366** (2.43) |
| $Growth_{T+1}$ | 0.0564 (0.45) | -0.0327 (-0.21) | 0.2099*** (2.84) | 0.1906** (2.37) |
| Transition | -2.079*** (-3.26) | -2.151*** (-3.87) | 0.8949 (1.16) | -1.0238 (-1.51) |
| Transition* $GBAL_{T-1}$ | -0.2425* (-1.85) | -0.1405 (-1.23) | 0.1001 (0.81) | 0.1949 (1.25) |
| Constant | -1.5420 (-1.60) | -0.5875 (-0.54) | -3.4334 (-5.57) | -2.6590*** (-3.44) |
| N | 143 | 142 | 166 | 138 |
| F | 21.92 | 19.59 | 14.21 | 11.96 |
| Prob>F | 0.0000 | 0.0000 | 0.0000 | 0.0000 |
| R-Squared | 0.6065 | 0.5799 | 0.4310 | 0.4785 |
| Root MSE | 2.189 | 2.245 | 2.995 | 2.964 |

Note: Equation estimated through Ordinary Least Squares with White-corrected (heteroskedasticity consistent) standard errors.

* significant at the 90 percent confidence level.

** significant at the 95 percent confidence level.

*** significant at the 99 percent confidence level.

Table 2. Determinants of the Differences Between Envisaged and Actual Fiscal Adjustment

| | $\Delta\text{GBAL}^A - \Delta\text{GBAL}^E$ |
|---|---|
| | |
| $\text{Growth}_{T+1}^A - \text{Growth}_{T+1}^E$ | 0.3017* (4.01) |
| $\text{GBAL}_{T-1}^A - \text{GBAL}_{T-1}^E$ | -0.4798* (-4.20) |
| Transition | 1.3868* (2.07) |
| Constant | -0.9863* (-3.24) |
| N | 135 |
| F | 12.67 |
| Prob>F | 0.0000 |
| R-Squared | 0.2248 |
| Root MSE | 3.10 |

Notes: Equation estimated through Ordinary Least Squares with White-corrected (heteroskedasticity consistent) standard errors.

* significant at the 99 percent confidence level.

Definition of Variables

$\Delta\text{GBAL}^A - \Delta\text{GBAL}^E$: Difference between actual and envisaged changes in the fiscal balance from T-1 to T+1.

$\text{Growth}_{T+1}^A - \text{Growth}_{T+1}^E$: Differences between actual and envisaged real GDP growth at year T+1.

$\text{GBAL}_{T-1}^A - \text{GBAL}_{T-1}^E$: Difference in the fiscal balance between the WEO (actual) and MONA (envisaged) data bases.

Transition: Dummy for transition countries.

Code Book for Assessing the Need for Fiscal Adjustment

1. Do program documents clearly explain the source of the existing or potential balance of payments problem motivating the program?¹
 - “Unsatisfactory”: The program document provides no explicit reference to any existing or impending external imbalance either from a flow or stock type that the program aims to correct or prevent.
 - “Marginally Satisfactory”: The program document makes some quick reference to an existing or possible external imbalance, but does not provide any detailed discussion of the problem. The reader is therefore unclear about whether there is a BOP problem, what the nature of the problem is, and how the program is expected to correct it.
 - “Satisfactory”: The program document identifies, discusses and critically analyzes the sources of the balance of payments problem the IMF-supported program is trying to correct. The document clearly explains the nature of the BOP problem calling for IMF involvement and the strategy that the program will follow to tackle it.
 - “Highly Satisfactory”: In addition to the characteristics under “Satisfactory”. The program document would clearly identify whether the external financing gap calling for IMF involvement resulted from a current or capital account deficit, and whether it stemmed from the public or private sector.
2. In light of the above, do documents explain the country-specific mechanism by which the fiscal adjustment will help improve the BOP problem (or more generally the problem that called for the Fund’s involvement)?
 - “Unsatisfactory”: The program document makes no reference to the country-specific mechanism through which the envisaged fiscal adjustment will assist in solving or preventing the problems associated with the external imbalance.
 - “Marginally Satisfactory”: The program documents refer to a possible link between fiscal adjustment and the external problems and imbalances mentioned above but provide virtually no discussion of how the mechanism that links the two will operate.
 - “Satisfactory”: The program document clearly describes and explains the mechanism through which the envisaged fiscal adjustment is going to contribute to solve or prevent the existing or possible BOP problem.

¹ In the less likely case that the IMF-supported program did not respond to a BOP difficulty, the same criteria would apply but with regard to the specific reasons that motivated the program.

- “Highly Satisfactory”: Same as in previous category, but the program either provides a comprehensive analysis of these questions or includes a medium-term assessment of the relationship between these two variables.
3. Do documents explain the factors determining the pace and magnitude of the fiscal deficit adjustment, in particular its magnitude relative to the envisaged current account adjustment (for example, fiscal adjustment as a fraction of the total adjustment)?
- “Unsatisfactory”: Program documents do not compare the direction and size of the change in the fiscal and current account balances over the life of the program.
 - “Marginally Satisfactory”: Program documents make some connection between how the magnitude of the envisaged fiscal adjustment is related to the magnitude of the envisaged current account adjustment, but provide practically no explanation or analysis of the envisaged joint evolution of these variables. Alternatively, a program document that makes no verbal connection between these two indicators but provides a table with information on the evolution of saving and investment balances of both the public and private sector has also been classified here.
 - “Satisfactory”: The program document provides a clear sense of the pace of “burden sharing” between adjustment in the private and public sector.
 - “Highly Satisfactory”. Same as “Satisfactory” but the document also provides an analysis of the factors affecting the likely evolution of the current account, fiscal deficit, and private savings-investment balance, including a medium-term table with disaggregated data on savings and investment of the public and private sector.
4. If there are other factors influencing the envisaged fiscal deficit adjustment (other than balance of payments considerations), do documents explain clearly how they influence that adjustment?
- “Unsatisfactory”: The program documents do not point out which macroeconomic imbalances or problems, if any, the envisaged fiscal adjustment is expected to correct, or why a reduction of the fiscal deficit under the program is the appropriate economic policy to follow.
 - “Marginally Satisfactory”: The program documents give some general reasons why the fiscal adjustment might be necessary (high inflation, debt sustainability, and financing problem) but the language is vague and does not analyze the problem with sufficient detail
 - “Satisfactory”: The program documents provide a clear explanation of the objectives of the fiscal adjustment in terms of some well-defined macroeconomic objective (free resources for the private sector, reduce inflation, and bring the public debt to a

sustainable path) and the reader is given a good and unequivocal sense of why the fiscal adjustment is necessary.

- “Highly Satisfactory”: The document not only provides a good analysis of why the fiscal adjustment is necessary but also a clear explanation of why the precise magnitude of the envisaged adjustment being proposed (and not some other magnitude) is necessary.
5. Do documents explain the rationale for the composition of the fiscal deficit adjustment? In other words, is there a good explanation of why the adjustment has to be done through revenues or expenditures or a combination of the two?
- “Unsatisfactory”: The program documents provides a list of expenditure and revenue measures associated with the fiscal deficit reduction, but does not explain why the burden of adjustment has to fall on revenues and expenditures; or how the specific share of adjustment revenue and expenditures has been designed.
 - “Marginally Satisfactory”: The program documents refer to how the adjustment will be effected (including a sense of the envisaged revenue and expenditure changes), but do not provide a clear rationale of why this specific composition between revenue and expenditures is optimal or necessary.
 - “Satisfactory”: The program documents provide a clear sense of why the specific composition of the adjustment (between revenue and expenditures) is the appropriate one. It includes indicators of what percentage of GDP specific revenue and expenditure measures are going to yield
 - “Highly Satisfactory”: In addition to providing a good explanation of the envisaged composition of the adjustment, the documents provide some analysis of the structure of revenue and expenditure (aimed at identifying major weaknesses in the structure of public finance) and a relatively detailed analysis of how intra-revenue or intra-expenditure changes are going to contribute to the adjustment.

Table 1. Levels of Grants in a Sample of Sub-Saharan African Countries

| Country | Year T | Units | Foreign currency magnitudes | | | | | | In percent of GDP | | | | | | |
|----------------|---------|--------|-----------------------------|-------|-------|----------|-------|-------|-------------------|------|-----|----------|-----|-----|-----|
| | | | Projections | | | Outturns | | | Projections | | | Outturns | | | |
| | | | T-1 | T | T+1 | T+2 | T | T+1 | T+2 | T-1 | T | T+1 | T+2 | T | T+1 |
| Benin | 1996 | US\$ m | 84.6 | 153.5 | 138.0 | 99.4 | 86.8 | 108.4 | 73.2 | 4.1 | 6.9 | 5.8 | 3.9 | 5.0 | 3.1 |
| Burkina Faso | 1996 | US\$ m | 102.6 | 131.2 | 129.0 | 124.6 | 159.1 | 150.2 | 175.8 | 4.4 | 5.2 | 4.8 | 4.3 | 6.3 | 6.8 |
| CAR | 1998 | US\$ m | 48.1 | 58.5 | 64.7 | 53.6 | 90.0 | 86.7 | 46.2 | 4.7 | 5.4 | 5.7 | 4.5 | 8.8 | 4.8 |
| Congo Republic | 1996 | US\$ m | 21.4 | 20.6 | 5.1 | 5.0 | 8.4 | 2.4 | 6.1 | 1.1 | 1.0 | 0.2 | 0.2 | 0.3 | 0.1 |
| Cote d'Ivoire | 1998 | US\$ m | 75.7 | 79.1 | 67.6 | 68.0 | 85.6 | 65.0 | 47.2 | 0.7 | 0.7 | 0.6 | 0.5 | 0.7 | 0.4 |
| Ethiopia | 1996/97 | SDR m | 248.4 | 244.3 | 246.6 | 244.6 | 163.5 | 136.9 | 171.1 | 6.3 | 6.1 | 5.9 | 5.4 | 3.6 | 3.6 |
| Gambia | 1998 | SDR m | 3.8 | 3.9 | 4.1 | 4.4 | 4.4 | 3.5 | 3.6 | 1.3 | 1.2 | 1.2 | 1.2 | 1.4 | 1.1 |
| Ghana | 1995 | US\$ m | 40.8 | 148.3 | 133.5 | 144.2 | 233.3 | 177.7 | 93.1 | 0.8 | 1.9 | 1.3 | 1.2 | 3.6 | 1.4 |
| Guinea | 1997 | US\$ m | 122.0 | 127.5 | 123.9 | 150.5 | 116.7 | 103.3 | 80.1 | 3.1 | 3.2 | 2.9 | 3.3 | 3.1 | 2.9 |
| Kenya | 1995/96 | US\$ m | 103.9 | 130.3 | 165.1 | 136.4 | 101.8 | 100.2 | 87.3 | 1.4 | 1.6 | 1.9 | 1.4 | 1.2 | 1.0 |
| Madagascar | 1996 | SDR m | 60.8 | 88.9 | 95.9 | 98.4 | 115.9 | 136.5 | 95.9 | 2.9 | 3.1 | 3.3 | 3.4 | 4.2 | 3.5 |
| Mali | 1996 | SDR m | 121.7 | 89.0 | 88.3 | 85.8 | 129.9 | 104.9 | 93.0 | 7.5 | 4.9 | 4.6 | 4.3 | 7.1 | 5.7 |
| Mauritania | 1995 | SDR m | 26.7 | 30.5 | 22.0 | 16.5 | 14.1 | 16.6 | 6.2 | 3.7 | 4.1 | 2.8 | 1.9 | 2.0 | 0.8 |
| Mozambique | 1996 | US\$ m | 399.0 | 249.0 | 249.0 | 248.0 | 283.0 | 313.0 | 313.0 | 11.5 | 8.5 | 8.2 | 7.1 | 8.8 | 8.3 |
| Niger | 1996 | US\$ m | 63.1 | 82.3 | 96.6 | 101.2 | 81.1 | 84.3 | 110.7 | 3.3 | 4.1 | 4.5 | 4.5 | 4.1 | 4.6 |
| Rwanda | 1998 | US\$ m | 128.6 | 164.7 | 130.3 | 134.1 | 105.7 | 115.3 | 163.5 | 6.9 | 8.0 | 5.7 | 5.3 | 5.3 | 9.0 |
| Senegal | 1998 | US\$ m | 71.8 | 50.5 | 46.5 | 42.5 | 136.6 | 100.0 | 89.9 | 1.6 | 1.0 | 0.9 | 0.7 | 3.0 | 2.1 |
| Tanzania | 1995/96 | US\$ m | 128.6 | 174.9 | 179.7 | 182.1 | 254.0 | 245.1 | 350.9 | 2.5 | 3.1 | 3.0 | 2.9 | 3.6 | 3.9 |
| Togo | 1994 | US\$ m | 3.5 | 10.3 | 38.2 | 54.9 | 13.7 | 17.6 | 7.6 | 0.3 | 1.2 | 3.8 | 5.0 | 1.5 | 0.8 |
| Uganda | 1997/98 | US\$ m | 280.0 | 301.8 | 299.2 | 302.9 | 345.8 | 298.8 | 341.1 | 4.6 | 4.4 | 3.9 | 3.6 | 5.8 | 6.4 |

Source: Program documents.

Table 2. Changes in Levels of Grants

| Country | Year T | Percentage change | | In percent of GDP | |
|----------------|---------|-------------------------|---------|-------------------|---------|
| | | Foreign currency values | | | |
| | | T/(T-1) | (T+2)/T | T-(T-1) | (T+2)-T |
| Benin | 1996 | 81.5 | -35.2 | 2.8 | -3.0 |
| Burkina Faso | 1996 | 27.9 | -5.0 | 0.8 | -0.8 |
| CAR | 1998 | 21.6 | -8.3 | 0.7 | -0.9 |
| Congo Republic | 1996 | -3.8 | -75.6 | -0.1 | -0.8 |
| Cote d'Ivoire | 1998 | 4.4 | -14.0 | 0.0 | -0.2 |
| Ethiopia | 1996/97 | -1.7 | 0.1 | -0.3 | -0.7 |
| Gambia | 1998 | 1.6 | 14.5 | 0.0 | 0.0 |
| Ghana | 1995 | 263.7 | -2.8 | 1.2 | -0.7 |
| Guinea | 1997 | 4.5 | 18.0 | 0.2 | 0.1 |
| Kenya | 1995/96 | 25.4 | 4.6 | 0.2 | -0.2 |
| Madagascar | 1996 | 46.3 | 10.6 | 0.3 | 0.2 |
| Mali | 1996 | -26.8 | -3.6 | -2.6 | -0.7 |
| Mauritania | 1995 | 14.3 | -45.8 | 0.4 | -2.1 |
| Mozambique | 1996 | -37.6 | | | |
| Niger | 1996 | 30.4 | 22.9 | 0.7 | 0.4 |
| Rwanda | 1998 | 28.0 | -18.6 | 1.1 | -2.7 |
| Senegal | 1998 | -29.7 | -15.8 | -0.5 | -0.3 |
| Tanzania | 1995/96 | 36.0 | 4.1 | 0.6 | -0.3 |
| Togo | 1994 | 192.3 | 431.5 | 0.9 | 3.8 |
| Uganda | 1997/98 | 7.8 | 0.4 | -0.2 | -0.8 |
| Counts | | | | | |
| Increase | | 15 | 7 | 12 | 4 |
| No change | | 0 | 2 | 2 | 1 |
| Decrease | | 4 | 10 | 5 | 14 |

Source: Program documents.

Table 3. Aid Flows Under IMF Programs, 1995-2001

**Panel A. Medium-Term Projections of Aid Flows in ESAF/PRGF-Supported Programs, 1995-2001
Change Between Initial and Third Program Year**

| Direction and Magnitude of Change | Count | Share of Total (In Percent) | Mean Change (Percent of GDP) |
|------------------------------------|-------|--------------------------------|---------------------------------|
| <i>Decrease</i> | 74 | 76 | -1.1 |
| By more than 2 percent of GDP | 10 | 10 | -3.7 |
| Between one and two percent of GDP | 17 | 18 | -1.4 |
| By less than one percent of GDP | 47 | 48 | -0.5 |
| <i>Increase</i> | 23 | 24 | 0.6 |
| <i>Total</i> | 97 | 100 | |

Panel B. Deviation of Outturns from Projected Aid Flows for the First Year of the Program (T)

| Direction and Magnitude of Change | Count | Share of Total (In Percent) | Mean Projection Shortfall (Percent of GDP) |
|------------------------------------|-------|--------------------------------|--|
| <i>Projections exceeds actuals</i> | | | |
| By more than one percent of GDP | 3 | 8 | 2.6 |
| By less than one percent of GDP | 17 | 42 | 0.6 |
| <i>Projections below actuals</i> | | | |
| By less than one percent of GDP | 12 | 30 | -0.4 |
| By more than one percent of GDP | 8 | 20 | -1.4 |
| <i>Total</i> | 40 | 100 | |

**Panel C. Deviations of Outturns from Projected Aid Flows for the Outer Years in a Sample of
20 Sub-Saharan African Countries (Aid Flows Measured in US Dollars)**

| | Number of Cases | | |
|---|-----------------|-----|-----|
| | T | T+1 | T+2 |
| Projected exceeded outturns by more than 20 percent | 6 | 6 | 9 |
| Projected exceeded outturns by less than 20 percent | 2 | 6 | 2 |
| Projected below outturns by less than 20 percent | 7 | 6 | 4 |
| Projected below outturns by more than 20 percent | 5 | 2 | 5 |
| <i>Total</i> | 20 | 20 | 20 |

Source: Program documents, and IEO staff estimates.

Explanatory Variables and Methodological Issues in the Analysis of Social Spending in IMF-Supported Programs

In order to appropriately assess the impact of the IMF on social spending using a multivariate regression framework, we need to take into account at least three methodological problems: (a) missing variable bias, (b) serial correlation and nonstationarity, and (c) the endogeneity of IMF-supported programs (for a more extensive discussion of these methodological issues, including an analysis of alternative estimating techniques such as the Generalized Evaluation Estimator, see Martin and Segura-Ubiergo (2003)).

1. To avoid a “*missing variable bias*”, the following control variables were defined using data from the World Bank World Development Indicators and the IMF’s World Economic Outlook (see Table 5 of this Appendix for the summary statistics, including means for the “with IMF” and “without IMF” groups). Two other control variables (health_priv and ca_y) had insignificant coefficients and were excluded from the final regressions.

gdpusdpc = GDP per capita in US Dollars
 health_priv = private expenditures in health as share of GDP (%)
 pop95young = share of the population aged 0-14 (%)
 pop95old = share of the population 65 years or older (%)
 growth = annual rate of real growth (%)
 grw_neg = annual rate of growth, when it is negative (=0 otherwise)
 grw_sd = variability (standard deviation) on the rate of growth
 ca_y = current account deficit, share of GDP (%)
 devaluation = annual change on the real exchange rate (%)
 democracy = index of democracy from Gurr’s Polity III data.¹

The above control variables explain some of the differences in spending between countries, but there may be residual country differences in spending not captured by them. To account for that, the empirical model was also estimated with country dummies (fixed effects), i.e., which allowed for a different level of average spending for each country.

2. To address the problem of *serial correlation* and *non-stationarity* we used a dynamic model that clearly separates short and medium-term effects. Although there are different models that can serve this purpose, we decided to use an Autoregressive Moving Average process (ARIMA), which seemed to fit the data rather well. A first order process on the dependent and independent variables was enough to obtain residuals without further detectable serial correlation or unit roots. The following equation was used:

¹ This index is defined from Gurr’s AUTOC and DEMOC scores: democracy = 1 when DEMOC–AUTOC > 4, following Brown and Hunter (1999). See also Kaufman and Segura-Ubiergo (2001), and Segura-Ubiergo (2002).

$$[1] \quad S_{it} = \gamma \cdot L S_{it} + L X_{it} \alpha_0 + D X_{it} \alpha_1 + \beta_0 \cdot L I M F_{it} + \beta_1 \cdot D I M F_{it} + u_{it}$$

where S_{it} denotes social spending in country “i” and period “t”, X_{it} is the vector of exogenous variables defined above, and $I M F_{it}$ measures the presence of a Fund program as proxied by the instruments defined below. L is the lag operator (i.e., $L Z_t \equiv Z_{t-1}$, for any variable Z), D is the first-difference operator ($D Z_t \equiv Z_t - Z_{t-1}$), and u_{it} are the residuals.

An alternative and equivalent way of writing [2] is:

$$[2] \quad D S_{it} = D X_{it} \alpha_1 + \beta_0 \cdot D I M F_{it} + (1 - \gamma) \cdot (L X_{it} \alpha_2 + L I M F_{it} \beta_2 - L S_{it}) + u_{it}$$

where $(1 - \gamma) \cdot \alpha_2 = \alpha_1$ and $(1 - \gamma) \cdot \beta_2 = \beta_1$. In this specification, changes in the dependent variables, $D S_{it}$, can be seen as the result of two effects: contemporaneous change in the explanatory variables (with an impact determined by the coefficients α_1 and β_1); and gradual adjustment to an “equilibrium” level of spending, determined by the coefficients α_2 and β_2 . Transitory changes in the independent variables do not change the long run “equilibrium” level, so that the effect decays geometrically at the rate $(1 - \gamma)$ after the second period.

3. To address the *endogeneity* issue, the following instruments were used to “predict” the presence of a Fund program:

- current account deficit as fraction of GDP in the previous year (as proxy of external crisis)
- growth in the previous year (proxy of unsustainable expansion)
- income per capita (IMF programs less likely on high income countries)
- presence of an IMF program in the previous year.
- Government balance as share of GDP in the previous year;
- Democracy index (as in the control variables)

4. To explore the robustness of the result we compared the results with those obtained with alternative estimation methods and with different subsamples of countries (see Tables 3 and 4).

Table 2. ARIMA Model with Control Variables and Endogenous Fund Programs

| | Health | | | | Education | | | |
|------------------|------------------|-----------------|------------------|------------------|------------------|-----------------|------------------|-----------------|
| | GDP | Total Exp | US\$ pc | DP pc | GDP | Total Exp | US\$ pc | DP pc |
| | (In percent) | | | | (In percent) | | | |
| L Depend. Var. | 0.577*** | 0.548*** | 0.748*** | 0.688*** | 0.604*** | 0.559*** | 0.662*** | 0.743*** |
| L.IMF(predicted) | 0.179*** | 0.492* | 0.390* | 4.593 | 0.251** | 0.681* | 0.168 | 4.157 |
| D.IMF(predicted) | 0.206*** | 0.636** | 0.395** | 9.736*** | 0.228*** | 0.748** | 0.333 | 6.027** |
| L.gdpusdpc | -0.030* | -0.027 | 0.014 | -0.164 | 0.021 | 0.070 | 0.517 | 1.406 |
| D.gdpusdpc | -0.080*** | -0.093 | 1.101*** | -2.761** | -0.034 | 0.125 | 2.144*** | 0.178 |
| L.devaluation | 0.002** | 0.012*** | 0.010*** | 0.109*** | -0.001 | 0.001 | 0.011*** | 0.007 |
| D.devaluation | 0.001 | 0.008*** | 0.005*** | 0.046* | -0.001 | 0.000 | 0.005** | -0.025 |
| L.year | 0.011*** | 0.068*** | -0.002 | 1.219*** | 0.012* | 0.104*** | -0.012 | 0.686*** |
| L.democracy | 0.061 | 0.342 | 0.221* | 2.917 | 0.142 | 0.620* | 0.114 | 4.969 |
| D.democracy | 0.009 | 0.308 | 0.072 | 1.784 | 0.035 | 0.428 | 0.056 | 2.852 |
| L.pop95young | -0.031** | -0.015 | -0.190 | 0.059 | 0.023 | 0.211*** | -0.190 | 1.593*** |
| L.pop95old | -0.129* | -0.120 | -1.980*** | -1.528 | -0.116 | -0.119 | -3.745*** | 3.560 |
| L.growth | 0.013* | 0.028 | 0.073** | 1.521*** | -0.010 | -0.047 | 0.050 | 0.779*** |
| D.growth | 0.005 | 0.019 | 0.033 | 0.895*** | -0.021*** | -0.035 | 0.025 | 0.320 |
| L.grw_neg | -0.049*** | -0.060 | -0.078* | -1.736*** | -0.024 | 0.022 | -0.045 | -0.399 |
| D.grw_neg | -0.035** | -0.025 | 0.000 | -1.027** | 0.004 | 0.036 | 0.060 | 0.236 |
| L.grw_sd | 0.047*** | 0.000 | 0.386*** | -0.029 | 0.050** | -0.118 | 0.955*** | -0.831* |
| Number of obs | 992 | 1001 | 992 | 992 | 989 | 1001 | 989 | 989 |
| R-squared | 0.931 | 0.894 | 0.985 | 0.544 | 0.918 | 0.881 | 0.987 | 0.626 |
| Root MSE | 0.408 | 1.375 | 1.209 | 20.569 | 0.597 | 1.952 | 1.761 | 15.591 |

Note: See the text for variable definitions. An initial L indicates a lagged value and D the first difference. IMF(predict) is the estimated value of the IMF variable with the following instruments: lagged values of IMF, growth, CA/GDP, Government Balance/GDP, Democracy index and GDP per capita in US Dollars. The actual estimated equation is.

$$\text{IMF(predicted)} = 0.148 + 0.696 \text{ IMF}(-1) - 0.003 \text{ growth}(-1) + 0.001 \text{ ca_y}(-1) + 0.001 \text{ cgbal}(-1) - 0.043 \text{ democracy} - 0.011 \text{ gdpusdpc}; N=1916$$

(41.94***) (-2.58***) (-0.69) (0.60) (-3.26***) (-4.85***) $R^2 = 0.522$

Table 3. Summary of Robustness Analysis

| | S0: Complete Sample (N = 146 countries) | Sub samples according to total time under Fund programs during 1985-2000 | | |
|--|--|---|---|---|
| | | S1: One to Five years (N=53) | S2: One to Ten years (N=88) | S3: Five or more years(N=64) |
| Time series analysis | | | | |
| R1. Regressions by Countries | For most countries no signficative difference between periods with and without Fund programs. Among countries where differences are significant; with Fund programs more countries had lower spending in U.S. Dollars but more in the measures at domestic prices | Small number of countries with significant results. | Similar to the overall sample (S0), but with smaller number of countries with non- significant difference with and without the Fund. | Significant difference between years with and without programs in half of countries; among them, half have higher education spending when there is a Fund program, and two-thirds have higher health spending when there is a program. |
| Pooled cross-section and time series data | | | | |
| R2. No correction for serial correlation or endogeneity of Fund programs | No significant difference with and without a Fund program, except for Health/Expend (+) and Education performance criticism in U.S. Dollars (-). High level of serial correlation in the residuals. | No significant difference. High level of serial correlation in the residuals. | No significant difference except for Education per capita in US\$ (-). High level of serial correlation in the residuals. | No significant difference with and without a Fund program, except for Health/Expend (+) and Education pc in US Dollars (-). High level of serial correlation in the residuals.. |
| R3. No correction for endogeneity of Fund programs | <i>Health</i> : significant positive impact in all definitions; <i>Education</i> : significant positive impact for GDP and domestic prices measures. | <i>Health</i> : no significant effects; <i>Education</i> : positive effect as share of GDP; others no significant. | <i>Health</i> : significant positive impact in all definitions; <i>Education</i> : no significant effects. | <i>Health</i> : significant positive impact in all definitions; <i>Education</i> : significant positive impact in all definitions. |
| R4. Base case. ARIMA model & instrumental var. (Table 3) | All 16 coefficients for contemporaneous and lagged effects positive and all but 4 significant. | No significant coefficient. | All 16 coefficients for contemporaneous and lagged effects positive and all but 6 significant. | All 16 coefficients for contemporaneous and lagged effects positive and all but 2 significant; smaller in magnitude than in the Base Case |
| R5. Probit model for Fund programs | All 16 coefficients for contemporaneous and lagged effects positive and all but 3 significant; smaller in magnitude than in the Base Case | No significant coefficient. | All 16 coefficients for contemporaneous and lagged effects positive and all but 6 significant; smaller in magnitude than in the Base Case | All 16 coefficients for contemporaneous and lagged effects positive and all but 2 significant; smaller in magnitude than in the Base Case |

Table 4. Summary of Regression Results

| | Health | | | | Education | | | |
|---|---------------------|------------------|-------------------|------------------|---------------------|------------------|--------------------|------------------|
| | GDP (In Percent) | Total Exp | USD pc | DP pc | GDP (In Percent) | Total Exp | USD pc | DP pc |
| R0. Without Control Variables | | | | | | | | |
| IMF | -0.156 * | 0.170 | -5.721 *** | 0.795 | -0.440 *** | 0.267 | -11.983 *** | -2.968 * |
| const | 2.27 | 7.20 | 9.14 | 99.74 | 4.31 | 14.18 | 16.27 | 100.99 |
| R1. Regressions by Country | | | | | | | | |
| Number of countries where the IMF variable is: | | | | | | | | |
| - Signif. Positive | 8 | 13 | 3 | 10 | 7 | 11 | 1 | 8 |
| - Non-significant | 78 | 76 | 83 | 75 | 83 | 76 | 86 | 71 |
| - Signif. Negative | 7 | 4 | 6 | 7 | 5 | 8 | 6 | 14 |
| R1a. Regressions by Country - with GROWTH as control variable | | | | | | | | |
| Number of countries where the IMF variable is: | | | | | | | | |
| - Signif. Positive | 7 | 12 | 2 | 10 | 6 | 10 | 1 | 9 |
| - Non-significant | 80 | 77 | 80 | 76 | 82 | 78 | 84 | 72 |
| - Signif. Negative | 5 | 3 | 10 | 6 | 4 | 4 | 7 | 11 |
| R2. With Control Variables and Country Dummies (Fixed Effects) | | | | | | | | |
| IMF | 0.074 | 0.355 * | 0.064 | 1.793 | -0.074 | 0.090 | -0.771 *** | -2.898 |
| <i>est. serial corr. (1)</i> | 0.497 *** | 0.329 *** | 0.505 *** | 0.439 *** | 0.574 *** | 0.523 *** | 0.617 *** | 0.651 *** |
| R3. With Correction for Serial Correlation (ARIMA; Fixed Effects) | | | | | | | | |
| Lagged IMF | 0.148 *** | 0.512 *** | 0.240 * | 7.056 *** | 0.112 * | 0.365 | 0.087 | 3.969 ** |
| Delta IMF | 0.042 | 0.224 | 0.017 | 2.855 | -0.017 | -0.072 | -0.095 | 1.352 |
| R4. [BASE CASE] With Instrumental Variables for IMF Programs (ARIMA, fixed effects) | | | | | | | | |
| Lagged IMF(pred) | 0.179 *** | 0.492 * | 0.390 * | 4.593 | 0.251 ** | 0.681 * | 0.168 | 4.157 |
| Delta IMF(pred) | 0.206 *** | 0.636 ** | 0.395 ** | 9.736 *** | 0.228 *** | 0.748 ** | 0.333 | 6.027 ** |
| R4b. With Limited Dependent Model for Endogenous IMF Programs (Tobit model; ARIMA, Fixed Effects) | | | | | | | | |
| Lagged IMF(pred) | 0.058 *** | 0.159 * | 0.131 * | 1.488 | 0.083 *** | 0.223 * | 0.061 | 1.398 |
| Delta IMF(pred) | 0.065 *** | 0.198 ** | 0.126 ** | 3.071 *** | 0.073 *** | 0.237 ** | 0.116 * | 1.993 ** |
| R4c. With PROBIT Model for Endogenous IMF Programs (ARIMA, Fixed Effects) | | | | | | | | |
| Lagged IMF(pred) | 0.042 *** | 0.115 * | 0.096 * | 1.079 | 0.061 *** | 0.161 ** | 0.046 | 1.020 |
| Delta IMF(pred) | 0.047 *** | 0.142 ** | 0.091 ** | 2.216 *** | 0.053 *** | 0.171 ** | 0.087 * | 1.450 ** |
| R5. With Concessionary/Nonconcessionary IMF Program (Instrumental Variables, ARIMA, Fixed Effects) (2) | | | | | | | | |
| Lagged CONC(pred) | 0.506 *** | 1.083 * | 1.804 *** | 14.476 ** | 0.382 ** | 0.837 | 0.704 | 5.194 |
| Delta CONC(pred) | 0.274 ** | 0.638 | 0.798 ** | 9.328 ** | 0.251 | 0.936 * | 0.520 | 4.096 |
| Lagged NONCONC(pred) | 0.060 | 0.270 | 0.099 | 1.545 | 0.042 | 0.327 | -0.006 | 2.317 |
| Delta NONCONC(pred) | 0.195 ** | 0.739 ** | 0.073 | 11.477 * | 0.036 | 0.091 | -0.032 | 4.746 |
| <i>F-test of CONC=NONCONC</i> | 3.44 ** | 1.22 | 4.52 ** | 2.05 | 1.13 | 0.59 | 0.92 | 0.25 |

Notes: IMF variable measured as proportion of the year under a Fund program. The number of * indicated the significance level for the test that the coefficient is different from zero: *** for 99%, ** for 95% and * for 90%, respectively.

(1) Estimate of serial correlation of the regression.

(2) CONC= Stand By or EFF programs; NONCONC= SAF, ESAF or PRGF programs.

Subsamples

Sample 1: At least one year of IMF program but not more than six years (53 countries)

R0. Without Control Variables

| | | | | | | | | |
|-------|-------|--------|----------|------------|--------|------------|------------|-------------|
| IMF | 0.095 | -0.533 | -1.626 * | -9.342 *** | -0.075 | -1.636 *** | -4.535 *** | -10.641 *** |
| _cons | 2.20 | 7.29 | 5.52 | 102.76 | 4.30 | 15.31 | 10.32 | 103.20 |

R1. Regressions by Country. Number of countries where the IMF variable is:

| | | | | | | | | |
|--------------------|----|----|----|----|----|----|----|----|
| - Signif. Positive | 3 | 3 | 1 | 2 | 2 | 2 | 0 | 3 |
| - Non-significant | 34 | 36 | 36 | 33 | 38 | 37 | 37 | 30 |
| - Signif. Negative | 3 | 1 | 2 | 4 | 1 | 2 | 3 | 7 |

R2. With Control Variables and Country Dummies (Fixed Effects)

| | | | | | | | | |
|---------------------------------|------------------|------------------|------------------|------------------|------------------|------------------|------------------|------------------|
| IMF | 0.092 | 0.152 | 0.242 | -1.932 | 0.083 | -0.083 | -0.406 | -1.623 |
| <i>est. serial corr. coeff.</i> | 0.695 *** | 0.663 *** | 0.786 *** | 0.751 *** | 0.788 *** | 0.851 *** | 0.868 *** | 0.837 *** |

R3. With Correction for Serial Correlation (ARIMA; Fixed Effects)

| | | | | | | | | |
|------------|--------|--------|--------|--------|----------------|--------|--------|-------|
| Lagged IMF | 0.103 | -0.066 | 0.151 | 1.862 | 0.184 * | -0.285 | 0.047 | 3.520 |
| Delta IMF | -0.052 | -0.270 | -0.134 | -2.533 | 0.026 | -0.539 | -0.232 | 1.432 |

R4. [BASE CASE] With Instrumental Variables for IMF Programs (ARIMA, fixed effects)

| | | | | | | | | |
|------------------|-------|-------|-------|--------|-------|--------|--------|--------|
| Lagged IMF(pred) | 0.121 | 0.193 | 0.119 | -3.355 | 0.143 | 0.063 | -0.270 | -1.388 |
| Delta IMF(pred) | 0.190 | 0.097 | 0.399 | 4.375 | 0.124 | -0.031 | 0.185 | 2.390 |

R4c. With PROBIT Model for Endogenous IMF Programs (ARIMA, Fixed Effects)

| | | | | | | | | |
|------------------|-------|-------|-------|--------|-------|--------|--------|--------|
| Lagged IMF(pred) | 0.030 | 0.047 | 0.033 | -0.631 | 0.034 | 0.015 | -0.052 | -0.269 |
| Delta IMF(pred) | 0.038 | 0.008 | 0.090 | 0.795 | 0.026 | -0.010 | 0.049 | 0.623 |

Sample 2: At least one year of IMF program but not more than 10 years (88 countries)

R0. Without Control Variables

| | | | | | | | | |
|-------|-------|-------|-----------|--------|--------|--------|------------|------------|
| IMF | 0.135 | 0.260 | -1.155 ** | -1.491 | -0.140 | -0.609 | -3.503 *** | -6.430 *** |
| const | 2.12 | 7.22 | 5.13 | 100.60 | 4.11 | 14.72 | 8.99 | 102.62 |

R1. Regressions by Country. Number of countries where the IMF variable is:

| | | | | | | | | |
|--------------------|----|----|----|----|----|----|----|----|
| - Signif. Positive | 7 | 10 | 2 | 8 | 4 | 9 | 0 | 6 |
| - Non-significant | 62 | 62 | 66 | 60 | 67 | 61 | 68 | 56 |
| - Signif. Negative | 5 | 2 | 5 | 5 | 4 | 5 | 6 | 12 |

R2. With Control Variables and Country Dummies (Fixed Effects)

| | | | | | | | | |
|---------------------------------|------------------|------------------|------------------|------------------|------------------|------------------|------------------|------------------|
| IMF | 0.049 | 0.229 | 0.048 | -0.102 | -0.077 | 0.085 | -0.554 *** | -3.032 |
| <i>est. serial corr. coeff.</i> | 0.598 *** | 0.681 *** | 0.833 *** | 0.776 *** | 0.711 *** | 0.911 *** | 0.897 *** | 0.837 *** |

R3. With Correction for Serial Correlation (ARIMA; Fixed Effects)

| | | | | | | | | |
|------------|------------------|-----------------|-----------------|-----------------|--------|--------|--------|-------|
| Lagged IMF | 0.138 *** | 0.439 ** | 0.247 ** | 5.508 ** | 0.088 | 0.295 | 0.033 | 2.887 |
| Delta IMF | 0.001 | 0.093 | -0.049 | 0.427 | -0.020 | -0.021 | -0.133 | 0.868 |

R4. [BASE CASE] With Instrumental Variables for IMF Programs (ARIMA, fixed effects)

| | | | | | | | | |
|------------------|------------------|-----------------|-----------------|-------------------|-----------------|-------|-------|----------------|
| Lagged IMF(pred) | 0.263 *** | 0.627 ** | 0.537 ** | 6.737 | 0.264 ** | 0.656 | 0.049 | 3.685 |
| Delta IMF(pred) | 0.269 *** | 0.764 ** | 0.452 * | 11.058 *** | 0.199 * | 0.653 | 0.193 | 5.053 * |

R4c. With PROBIT Model for Endogenous IMF Programs (ARIMA, Fixed Effects)

| | | | | | | | | |
|------------------|------------------|-----------------|-----------------|-----------------|-----------------|-------|-------|----------------|
| Lagged IMF(pred) | 0.062 *** | 0.147 ** | 0.125 ** | 1.612 | 0.064 ** | 0.162 | 0.016 | 0.917 |
| Delta IMF(pred) | 0.061 *** | 0.172 ** | 0.102 * | 2.520 ** | 0.047 * | 0.156 | 0.048 | 1.236 * |

Sample 3: Five or more year of IMF program (64 countries)

| | | | | | | | | |
|--|------------------|------------------|------------------|-------------------|------------------|------------------|-------------------|-------------------|
| R0. Without Control Variables | | | | | | | | |
| IMF | 0.184 | 0.888 ** | -0.022 | 6.196 ** | 0.031 | 0.742 * | -0.692 | -0.662 |
| _cons | 1.96 | 6.67 | 3.96 | 96.46 | 3.87 | 13.84 | 6.05 | 100.38 |
| R1. Regressions by Country. Number of countries where the IMF variable is: | | | | | | | | |
| - Signif. Positive | 7 | 12 | 2 | 8 | 4 | 9 | 1 | 5 |
| - Non-significant | 47 | 43 | 53 | 46 | 51 | 45 | 55 | 48 |
| - Signif. Negative | 4 | 3 | 3 | 4 | 4 | 5 | 3 | 6 |
| R2. With Control Variables and Country Dummies (Fixed Effects) | | | | | | | | |
| IMF | 0.105 | 0.467 * | 0.031 | 3.373 | -0.030 | 0.324 | -0.544 *** | -0.953 |
| <i>est. serial corr. coeff.</i> | 0.395 *** | 0.717 *** | 0.926 *** | 0.817 *** | 0.734 *** | 0.939 *** | 0.928 *** | 0.905 *** |
| R3. With Correction for Serial Correlation (ARIMA; Fixed Effects) | | | | | | | | |
| Lagged IMF | 0.168 *** | 0.702 *** | 0.276 ** | 8.919 *** | 0.163 ** | 0.662 ** | 0.252 ** | 5.862 *** |
| Delta IMF | 0.085 * | 0.435 ** | 0.098 | 5.058 ** | 0.019 | 0.115 | 0.057 | 1.742 |
| R4. [BASE CASE] With Instrumental Variables for IMF Programs (ARIMA, fixed effects) | | | | | | | | |
| Lagged IMF(pred) | 0.225 ** | 0.730 * | 0.542 ** | 7.521 | 0.392 *** | 1.339 *** | 0.493 *** | 9.584 ** |
| Delta IMF(pred) | 0.235 *** | 0.826 ** | 0.321 | 12.823 *** | 0.382 *** | 1.123 *** | 0.386 * | 10.523 *** |
| R4c. With PROBIT Model for Endogenous IMF Programs (ARIMA, Fixed Effects) | | | | | | | | |
| Lagged IMF(pred) | 0.056 ** | 0.180 * | 0.136 ** | 1.832 | 0.097 *** | 0.333 *** | 0.123 *** | 2.353 ** |
| Delta IMF(pred) | 0.058 *** | 0.205 ** | 0.078 | 3.214 *** | 0.096 *** | 0.281 *** | 0.097 ** | 2.650 *** |

Table 5. Control Variables for Social Spending

| Variable | Description | Number of obs. | Mean | Std. Dev. | Group means | |
|-------------|---|-------------------|---------|-----------|-------------|----------------|
| | | | | | With IMF | Without IMF a/ |
| ca_y | current account deficit, share of GDP (%) | 2233 | -4.610 | 11.937 | -4.620 | -4.583 |
| democracy | index of democracy | 2336 | 0.519 | 0.500 | 0.562 | 0.409*** |
| deval | annual change on the real exchange rate (%) | 2235 | 4.274 | 35.062 | 4.519 | 3.665 |
| gdpusdpc | GDP per capita in US Dollars | 2265 | 2.214 | 3.075 | 2.722 | 0.934*** |
| growth | annual rate of real growth (%) | 2264 | 2.720 | 6.791 | 2.574 | 3.086 |
| grw_neg | annual rate of growth, when it is negative (=0 otherwise) | 2264 | -1.275 | 4.207 | -1.444 | -0.848*** |
| grw_sd | variability (standard deviation) on the rate of growth | 2272 | 5.250 | 3.693 | 5.430 | 4.794*** |
| health_priv | private expenditures in health as share of GDP (%) | 994 | 2.241 | 1.412 | 2.206 | 2.302 |
| pop95old | share of the population 65 years or older (%) | 2144 | 5.141 | 3.217 | 5.195 | 5.014 |
| pop95young | share of the population aged 0-14 (%) | 2160 | 36.860 | 8.716 | 36.181 | 38.482*** |
| population | total population (millions) | 2265 | 30.439 | 124.400 | 34.930 | 19.125** |
| reg_AFR | regional dummy for countries in each of IMF | 2336 | 0.301 | 0.459 | 0.244 | 0.450*** |
| reg_APD | Departments: Africa, Asia and Pacific, Europe I, | 2336 | 0.171 | 0.377 | 0.201 | 0.095*** |
| reg_EU1 | Europe II (countries of the former Soviet Union in | 2336 | 0.096 | 0.295 | 0.108 | 0.065*** |
| reg_EU2 | Europe and Central Asia) and Western Hemisphere | 2336 | 0.103 | 0.304 | 0.103 | 0.103 |
| reg_WHD | (America). AFR is used as reference in the regressions | 2336 | 0.205 | 0.404 | 0.201 | 0.217 |
| year | Years, from 1985 to 2000. | 2336 | 1992.50 | 4.61 | 1992.11 | 1993.52*** |

Note: a/ Statistically significant differences in means are indicated by *** (99% confidence level) or ** (95%).

Table 6. List of Countries and Sub-Samples

| Country | Years IMF | S1 | S2 | S3 | Country (cont.) | Years IMF | S1 | S2 | S3 |
|-----------------------|--------------|----|----|----|----------------------|--------------|----|----|----|
| Albania | 5.71 | S1 | S2 | S3 | Gabon | 9.20 | S1 | | S3 |
| Algeria | 4.81 | S1 | S2 | | Gambia, The | 8.55 | S1 | | S3 |
| Angola | 0.00 | | | | Georgia | 4.08 | S1 | S2 | |
| Argentina | 11.76 | | | S3 | Ghana | 11.78 | | | S3 |
| Armenia | 4.48 | S1 | S2 | | Grenada | 1.64 | S1 | S2 | |
| Azerbaijan | 4.13 | S1 | S2 | | Guatemala | 2.59 | S1 | S2 | |
| Bahamas, The | 0.00 | | | | Guinea | 13.38 | | | S3 |
| Bahrain | 0.00 | | | | Guinea Bissau | 0.00 | | | |
| Bangladesh | 6.59 | S1 | | S3 | Guyana | 10.12 | | | S3 |
| Barbados | 1.31 | S1 | S2 | | Honduras | 6.29 | S1 | | S3 |
| Belarus | 1.00 | S1 | S2 | | Hungary | 7.75 | S1 | | S3 |
| Belize | 1.24 | S1 | S2 | | India | 1.66 | S1 | S2 | |
| Benin | 9.61 | S1 | | S3 | Indonesia | 3.16 | S1 | S2 | |
| Bhutan | 0.00 | | | | Iran | 0.00 | | | |
| Bolivia | 12.10 | | | S3 | Jamaica | 9.73 | S1 | | S3 |
| Bosnia & Herzegovina | 1.00 | | | | Jordan | 9.42 | S1 | | S3 |
| Botswana | 0.00 | | | | Kazakhstan | 6.05 | S1 | | S3 |
| Brazil | 6.35 | S1 | | S3 | Kenya | 6.99 | S1 | | S3 |
| Bulgaria | 7.34 | S1 | | S3 | Kiribati | 0.00 | | | |
| Burkina Faso | 9.77 | S1 | | S3 | Korea | 4.90 | S1 | S2 | |
| Burundi | 5.26 | S1 | S2 | S3 | Kuwait | 0.00 | | | |
| Cambodia | 3.56 | S1 | S2 | | Kyrgyz Republic | 7.12 | S1 | | S3 |
| Cameroon | 7.86 | S1 | | S3 | Lao PDR | 6.63 | S1 | | S3 |
| Cape Verde | 1.16 | S1 | S2 | | Latvia | 7.13 | S1 | | S3 |
| Central African Repub | 2.45 | S1 | S2 | | Lebanon | 0.00 | | | |
| Chad | 8.23 | S1 | | S3 | Lesotho | 8.72 | S1 | | S3 |
| Chile | 3.02 | S1 | S2 | | Liberia | 1.43 | S1 | S2 | |
| China | 0.00 | | | | Libya | 0.00 | | | |
| Colombia | 1.03 | S1 | S2 | | Lithuania | 5.74 | S1 | S2 | S3 |
| Comoros | 2.45 | S1 | S2 | | Macedonia FYR | 3.41 | S1 | S2 | |
| Congo, Dem. Rep. Of | 4.42 | S1 | S2 | | Madagascar | 9.63 | S1 | | S3 |
| Congo, Republic of | 5.41 | S1 | S2 | S3 | Malawi | 10.13 | | | S3 |
| Costa Rica | 6.59 | S1 | | S3 | Malaysia | 0.00 | | | |
| Cote d'Ivoire | 10.94 | | | S3 | Maldives | 0.00 | | | |
| Croatia | 4.50 | S1 | S2 | | Mali | 13.38 | | | S3 |
| Cyprus | 0.00 | | | | Malta | 0.00 | | | |
| Czech Republic | 1.00 | | | | Marshall Islands | 0.00 | | | |
| Djibouti | 2.37 | S1 | S2 | | Mauritania | 12.16 | | | S3 |
| Dominica | 3.05 | S1 | S2 | | Mauritius | 1.50 | S1 | S2 | |
| Dominican Republic | 3.63 | S1 | S2 | | Mexico | 8.30 | S1 | | S3 |
| Ecuador | 8.20 | S1 | | S3 | Moldova | 5.29 | S1 | S2 | S3 |
| Egypt | 8.06 | S1 | | S3 | Mongolia | 6.29 | S1 | | S3 |
| El Salvador | 6.73 | S1 | | S3 | Morocco | 5.95 | S1 | S2 | S3 |
| Equatorial Guinea | 5.72 | S1 | S2 | S3 | Mozambique | 10.52 | | | S3 |
| Eritrea | 0.00 | | | | Myanmar | 0.00 | | | |
| Estonia | 6.82 | S1 | | S3 | Namibia | 0.00 | | | |
| Ethiopia | 5.62 | S1 | S2 | S3 | Nepal | 6.24 | S1 | | S3 |
| Fiji | 0.00 | | | | Netherlands Antilles | 0.00 | | | |
| | | | | | Nicaragua | 4.99 | S1 | S2 | |

| Country (cont) | Years IMF | S1 | S2 | S3 | Country (cont) | Years IMF | S1 | S2 | S3 |
|---------------------|--------------|----|----|----|--------------------------|--------------|----|----|----|
| Niger | 10.96 | | | S3 | Suriname | 0.00 | | | |
| Nigeria | 3.90 | S1 | S2 | | Swaziland | 0.00 | | | |
| Oman | 0.00 | | | | Syria | 0.00 | | | |
| Panama | 7.93 | S1 | | S3 | Tajikistan | 3.18 | S1 | S2 | |
| Papua New Guinea | 4.60 | S1 | S2 | | Tanzania | 10.09 | | | S3 |
| Paraguay | 0.00 | | | | Thailand | 4.63 | S1 | S2 | |
| Peru | 8.27 | S1 | | S3 | Togo | 12.07 | | | S3 |
| Philippines | 11.92 | | | S3 | Tonga | 0.00 | | | |
| Poland | 5.83 | S1 | S2 | S3 | Trinidad & Tobago | 2.07 | S1 | S2 | |
| Qatar | 0.00 | | | | Tunisia | 4.49 | S1 | S2 | |
| Romania | 5.15 | S1 | S2 | S3 | Turkey | 2.45 | S1 | S2 | |
| Russia | 5.37 | S1 | S2 | S3 | Turkmenistan | 0.00 | | | |
| Rwanda | 5.13 | S1 | S2 | S3 | Uganda | 11.66 | | | S3 |
| Samoa | 0.52 | | | | Ukraine | 5.08 | S1 | S2 | S3 |
| Sao Tome & Principe | 3.18 | S1 | S2 | | United Arab Emirates | 0.00 | | | |
| Saudi Arabia | 0.00 | | | | Uruguay | 8.47 | S1 | | S3 |
| Senegal | 13.93 | | | S3 | Uzbekistan | 1.24 | S1 | S2 | |
| Seychelles | 0.00 | | | | Vanuatu | 0.00 | | | |
| Sierra Leone | 6.87 | S1 | | S3 | Venezuela | 4.00 | S1 | S2 | |
| Slovak Republic | 1.67 | S1 | S2 | | Vietnam | 3.30 | S1 | S2 | |
| Solomon | 0.00 | | | | Vincent & the Grenadines | 0.00 | | | |
| South Africa | 0.00 | | | | Yemen | 4.60 | S1 | S2 | |
| Sri Lanka | 6.27 | S1 | | S3 | Zambia | 7.48 | S1 | | S3 |
| St. Kitts and Nevis | 0.00 | | | | Zimbabwe | 6.12 | S1 | | S3 |
| St. Lucia | 0.00 | | | | | | | | |

Table 1. Coverage of Social Issues in IMF-Supported Programs

| | 1 | 1.a | 1b | 2 | 3 | 3a | 4 | 5 | 6 |
|------------|--|--|--|----------------------------------|--|---|---|--|---|
| | Is Social Spending referenced? | Changes in Social spending noted? | Changes in Social spending analyzed? | Social spending clearly defined? | Specific problems identified? | How to protect critical programs? | Conditionality | Series on social spending | Followup |
| Algeria | Social safety net to cushion price increases; Housing | Move from ICSR unemployment scheme to targeted employment program; Overhead savings from merging three cash transfer programs; | Impact of move from ICSR | | 1992 SSN costs 2.2 % GDP & abused due to bad means testing and lack of integration to other social support; Need to control costs of public housing, increase rents & target concessional mortgages; High cost of severance requires unemployment insurance scheme | Budgetary appropriations of 1.2 % GDP for public works program v/s 0.6 percent of GDP for ICSR. | Public works scheme by Sep 94 (B); Unemployment compensation scheme by Sep 94 (B); Done according to review | | ICSR to be abolished in October 1994; Three allowances integrated; Unemployment insurance scheme introduced; HOUSING MISSING |
| Bulgaria | Recovery of social assistance spending; need to address critical social needs | Revamp social programs; reallocate spending to low income & unemployed; Box discusses social assistance; pensions; health | Estimated impact of reforms is additional 1% of GDP annually over 3 years | | Box on reforms in social sector: poor targeting; World Bank assistance to improve targeting and increase assistance to the unemployed | | Health reform (B) | Table 2: 1994-98 & proj to 2001 | Health reform |
| Costa Rica | Measures to improve efficiency of social spending & strengthen SSN | | | | | | | | Measures to improve efficiency of social spending & strengthen SSN implemented including administrative reform, decentralization and increased |
| Ecuador | Social spending to decline from 4.7 to 4.5 percent of GDP under program | Detailed discussion in Box 6; | Bono Solidario cash transfer to decline by 0.4 % GDP to 0.9% GDP; Box 6: traditional social programs (education, health and welfare) cut by 1.4 % GDP 96 to 99 | Implicitly in Box 6 | Rising poverty: 1/3 in 95 to 43% in 99; Cutbacks in social spending due to rising deficits; Targeting Bono Solidario problematic; 25 % recipients not eligible; Regressivity of price subsidies; bottom 20 % get 10 % electricity | | | In Box 6: 1996 to 2000 | |
| Egypt | Authorities shielding social sectors (especially health & education); Social Fund set up 91 to cushion adjustment on poor via public works & assistance to enterprises & displaced workers | Increased employment in health and education while cutting other areas; Improved targeting of SSN; increased donor support for Social Fund | | | Poverty regionally concentrated & linked to agriculture; 20-25% households; | | | Not clearly defined. Series for Social Fund and Subsidies 92/93 to 96/97 | Seventh Review Sep 98: under program public spending on health increased from 2.4 to 3.2 % of public spending; education from 11/5 to 13 %; assistance through cash transfers; and Social Fund financed projects; Social Fund addressed (i) human resources development; (ii) public works; (iii) Enterprise development; (iv) Community development and (v) institutional development. Vision 2017 plan adopted to promote development |
| Jordan | Continue efforts since 1998 to protect more vulnerable groups and promote employment generation through Social Productivity Program; Social spending to be protected | Elimination of poorly targeted food cash transfer; Protect social spending | Food cash transfer: 1.3 percent of GDP; Education from 10.6 to 10.9 % total spending; health 5.5% to 5.9% | Implicitly: health, education | Food cash transfer not well targeted due to virtually unrestricted eligibility. Extensive discussion in Box 3 | Increased share of budgetary outlays to education and health | | | |

| | | | | | | | | | |
|-------------|---|---|--|---|--|--|---|--|---|
| Pakistan | Measures required to safeguard social and poverty related spending | Project sizeable increase in social spending aimed at poverty reduction. | PSDP, Social Action Program and Food Support Program increased by 28 percent (0.4 % of GDP) to 2.8 % (GDP) | Implicitly Table 5 indicates Social and poverty-related spending as % GDP; 93/94 to 98/99 & proj to 2000/01 | Cushion impact on poor of price increases and exchange rate depreciation; Public debt constrains social & poverty related spending; Dilemma between fiscal adjustment & increased social and poverty related spending | Expansion of Public Sector Development Program (PSDP), Social Action Program and Food Support Program; Broadening of SSN over medium term; Quarterly quantitative targets for social and poverty-related spending to protect from cuts | Indicative quarterly targets on social & poverty related spending | Table 5 indicates Social and poverty-related spending as % GDP; 93/94 to 98/99 & proj to 2000/01; Updated First Review Table 5; Second Review Table 3; | First Review: Maintain target to increase social & poverty related spending by 0.4 % GDP; concern over shortfalls in first half although offset by improved accountability & governance; Second review: social and pro-poor outlays below target but services not affected due to efficiency gains; Increased spending related to education reform; Third review: shortfalls confirmed and impact discussed in general terms |
| Peru | Will continue policies aimed at poverty reduction by redirecting primary health care and other basic services to poorest areas | Geographical targeting of health and other basic services; increased social spending to be financed by improvements in tax administration | | Only in Second Year Program in Box 2 | | | | Only in Second Year Program: Box 2 & Table 7, 1992 to 1997 | Health and pension reform have long term positive benefit & short term cost. Aim to promote private provision in education and health while strengthening safety nets; Box 2 of second year program discusses social spending 92-97, targeting under SSN and reforms supported by WB and IDB; Third year program proposes increased health and education spending financed by revenue mobilization; Pilot health programs linking outlays to outcomes. More followup in Dec 98 review |
| Philippines | Authorities urged to protect poverty programs from 25 percent across the board non wage cuts and to restore social programs if revenue allows | | | | Minimize impact of emergency budget cuts on social programs; ensure availability of rice stocks; contain inflationary impact of peso depreciation | | | | First & second Reviews: small amount of social spending restored from sequestration (P1.6 billion for 98) incl. maintenance for schools and operations for basic health; Targets relaxed to accommodate less revenue & higher social spending; WB assistance to improve targeting and efficiency of poverty alleviation programs; Third review: relax targets to allow higher social spending; emphasis on agriculture, education & health; Fourth review: Government spending in social areas (education, health & nutrition) fell in 1998; budget cuts & slow disbursement affected some critical social programs |
| Romania | Targeted social spending required to diminish risk of social unrest undermining reform agenda | Targeting social transfers of 10.5 % GDP in 99 to vulnerable; unemployment benefits constant in real terms; severance payments of 0.7 % of GDP; introduction of retraining; expand wage subsidy for new entrants; child allowances of 1.1 % GDP | | Implicitly Table 3; 95-98 and proj to 2000 | Social stability requires protection of the most vulnerable through well targeted measures; devolution of health insurance admin. to 43 national insurance houses; pensions to be decompressed to reduce incentives for evasion; | Socially sensitive programs constant in real terms: unemployment benefits; severance payments & pensions; | | Table 3 lists social expenditure | First Review: better targeting social benefits with WB assistance includes child protection agency, earmarking local spending for handicapped & children. Real allocations raised 25-30%; Overall social spending constant at 9 % GDP with real cuts in pensions |

| | | | | | | | | |
|---------|--|--|---|--|--|--|--|---|
| Senegal | Aim to provide adequate allocations for social services | Adequate provisions for education and health | Raise primary enrollment rates with emphasis on girls and raise efficiency; reinvigorate primary health care through community participation; availability of drugs and expanded coverage | | | Policy Performance indicator: Finalize 10 year development plan & 5 year investment program for health; operational programs to develop human resources (primary enrollment); rationalization of higher education & initiation of plans to increase literacy, especially among women; Second National Action Plan for Women; Update Declaration of Population Policy; Completion of Poverty assessment; Adoption of program to fight poverty | Implicit: Second annual arrangement: education & health series Table 5 Jul 99; 1996-1998 & proj to 2001; Table 5 Nov. review; Table 3 June 00 review; Table 3 third annual arrangement; Table 3 Aug 2001 review; Table 3 Mar 2002 review | Nov 98 Review: Progress on 98-07 health plan, 5 year investment program, 10 year education plan, intensification of measures aimed at most disadvantaged, mobilize revenue & external financing to support human resource development & social sectors; Second annual arrangement: Education & health increased from 33% to 36% of current spending in 1998; aim at 38% & share in capital up 3% to 15%; June 2000 review: Pension reform; action plan to improve use of health & education appropriations; Social spending in line with targets; Plan to increase health spending to reach WHO target of 9% by 2002. Third annual arrangement: health & education increased to 4.7% GDP in 2000 but 0.1% GDP less than programmed due to education; priority investment for rural water & electricity; health, rural roads; Aug 01 review: HIPC resources to health, education, rural infrastructure, butane price freeze, pensions = 20% more social spending from domestic resources; Mar 02 review: Increase education spending & monitor education and health completion point targets |
| Tanzani | Orient public spending to physical and social infrastructure, particularly health, education & water | | SSN to support public sector retrenchment | | | | Second Annual arrangement: education & health 95/96-97/98; Jul 99 review: Health & education 96/97-98/99 & proj to 00/01 | Second annual arrangement: Social indicators compare unfavorably; devolution to enhance community development & partial cost recovery & shift resources to basic needs e.g. primary education; expansion in social spending for 97/98; Jul 98 review: social spending protected from budget cuts; Third annual arrangement: increased social spending with non-wage up 10 % & road repair from minimal to 0.8 % GDP; Extension of devolution based on pilot projects; moving on educational reform incl rationalization with WB assistance of teacher hiring & deployment; Jul 99 review: social spending higher than projected; WB PIR strengthened medium-term priority setting; increased allocation for social sectors by 29 % for 99/00 |

| | | | | | | | | | | | | |
|-----------|---|---|--|--|--|---|--|---|---|---|---|--|
| Ukraine | Aim to improve efficiency of social spending | | | | Box 2 on structural rigidities of budget: 40 % earmarked for social payments, road construction, & R&D; Program continuing process of reducing earmarking to free resources for wages and social benefits; Need to rationalize employment through reform of health and education; Many social services provided by extrabudgetary funds. | | | Finalize action plans for restructuring ministries of Health and Education (B) : Done according to third review | Table 4 lists education and health spending 96-98 and proj 99; Table 4 of first review lists education, health, social security & welfare, housing & community services for 96-98 and proj 99; Second Review: Table 4 updated from first review; Fourth review: updates Table 4 from 97 to 99 and proj to 01; Fifth & sixth reviews updates 98 through 02; | Table 4 lists education and health spending 96-98 and proj 99; Table 4 of first review lists education, health, social security & welfare, housing & community services for 96-98 and proj 99; Second Review: Table 4 updated from first review; Fourth review: updates Table 4 from 97 to 99 and proj to 01; Fifth & sixth reviews updates 98 through 02; | First review: Cuts except in social spending protected by law; Box 2 discusses SSN & poverty: better targeting required; Third review: timetable for reform of ministries of labor and social policy; Fourth review: consolidating all social programs by end-01 | |
| Uruguay | | | | | | | | | | | | |
| Venezuela | Improvement in SSN by increasing monthly stipends to vulnerable families with school age children | Social expenditure will increase by 1 % GDP incl. social security outlays | | | Deteriorating economic conditions resulted in increase of poverty to 50% of population over 90-95. Protection of vulnerable key objective: aim to assist vulnerable families with school age children; subsidy to protect low-income users of public transport; increase old age pensions; Need to improve targeting and efficiency of SSN to increase political support for program | Increase social transfers by 1 % GDP and consolidate benefits within "family subsidy" | Legislation to reform severance payment system (B). Strengthen SSN (B) | Social Transfers in Table 4 for 1991 to 97; First review: Table 5 lists social transfers for 95-96 | First review: SSN measures, particularly enhancement of family subsidy, mitigated impact of adjustment on vulnerable and increased support for program. However, SSN needs more consolidation & better targeting and reforms being discussed with IDB. Real spending on SSN increased by 300 % in first half of 96 relative to 95. Outlays projected to increase from 0.3% GDP in 95 to 1.2% GDP in 1996. | First review: SSN measures, particularly enhancement of family subsidy, mitigated impact of adjustment on vulnerable and increased support for program. However, SSN needs more consolidation & better targeting and reforms being discussed with IDB. Real spending on SSN increased by 300 % in first half of 96 relative to 95. Outlays projected to increase from 0.3% GDP in 95 to 1.2% GDP in 1996. | First review: SSN measures, particularly enhancement of family subsidy, mitigated impact of adjustment on vulnerable and increased support for program. However, SSN needs more consolidation & better targeting and reforms being discussed with IDB. Real spending on SSN increased by 300 % in first half of 96 relative to 95. Outlays projected to increase from 0.3% GDP in 95 to 1.2% GDP in 1996. | |

Source: Program documents.

Table 1. Progress with Reforms in 15 Selected IMF-Supported Programs

Progress with reform by area and degree of progress and as a percent of programs in which the area of reform is covered

| | | Little or no progress | Partial progress | Significant progress | # of cases | Little or no progress | Partial progress | Significant progress |
|-----------------------------|--|---|---|----------------------|------------|-----------------------|------------------|----------------------|
| Revenue | | | | | | | | |
| Tax policy | Senegal | Algeria Ecuador Egypt Jordan Pakistan Peru Philippines Romania Ukraine Uruguay | Bulgaria Tanzania | 13 | 1 8% | 10 77% | 2 15% | |
| Tax administration | Egypt Pakistan Romania | Peru Philippines Ukraine Uruguay | Bulgaria Jordan Tanzania | 10 | 3 30% | 4 40% | 3 30% | |
| Organizational Reforms | Senegal Ukraine Venezuela | Pakistan Peru Philippines | Bulgaria Jordan | 8 | 3 38% | 3 38% | 2 25% | |
| Expenditure | | | | | | | | |
| Wage bill/Civil Service | Bulgaria Ecuador Egypt Peru Romania Venezuela | Algeria Costa Rica Philippines Ukraine Uruguay | Pakistan Tanzania | 13 | 6 46% | 5 39% | 2 15% | |
| Social Sector | Pakistan Venezuela | Peru Ukraine | Algeria Ecuador Bulgaria | 7 | 2 29% | 2 29% | 3 42% | |
| Other Spending | | Uruguay | Algeria Costa Rica | 3 | 0 0% | 1 33% | 2 67% | |
| Quasi-fiscal | | | | | | | | |
| PEs including privatization | Costa Rica Senegal | Algeria Egypt Pakistan Peru Philippines Romania Uruguay Venezuela | Bulgaria Jordan Tanzania Ukraine | 14 | 2 14% | 8 57% | 4 29% | |
| Social Security | Senegal Ukraine Venezuela | Bulgaria Uruguay | Peru | 6 | 3 50% | 2 33% | 1 17% | |
| Pricing | | Algeria Egypt Venezuela | Ecuador Pakistan Philippines Senegal | 7 | 0 0% | 3 43% | 4 57% | |

Illustrative Selection of TA Inputs to Fiscal Reforms in the Lead Up to the IMF-Supported Program in 15 Countries

Algeria 1994 Stand-By Arrangement: A 1989 FAD mission recommended measures to modernize administration, including a new taxpayer identification system and master file, re-organizing the department, and developing computer systems. Follow-up in 1990 to 1993 reviewed implementation and provided advice including administrative preparations for the VAT (introduced in 1992), development of a single tax identifier, and computerization of the tax department. A 1990 mission advised on revenue sharing. Missions in 1991 and 1993 assisted in the design of social safety nets.

Bulgaria 1998 Extended Fund Facility: Missions in 1996 and 1997 focused on establishing a Large Taxpayer Unit. Other recommendations included: introduction of a unique Tax Identification Number across tax, customs and social security; adoption of a functionally-based organizational structure; improvements to the VAT audit program and collection enforcement; and development of a tax-administration modernization program and computerization strategy. A resident expert was installed to help implement the tax-administration reform strategy. In 1997, a mission reviewed draft legislation on the profits tax, personal income tax and VAT. Assistance was also provided on expenditure control; fiscal management under a currency board; and public expenditure management.

Costa Rica 1995 Stand-By Arrangement: A 1992 mission reviewed proposed tax reforms and a 1995 mission provided TA on the introduction of an Integrated Financial Management System.

Ecuador 2000 Stand-By Arrangement: TA missions reviewed policy and administration in respect of the main taxes (1996-2000) and a long-term advisor assisted with tax-administration reforms. Issues raised included the lack of administrative controls and suggestions included improvements in the audit process, tax collection system, management of tax arrears, and computerization of tax returns, in addition to reform of the tax code. The later TA placed priority on the modernization of the revenue administration and offered proposals to redesign the tax system. PEM TA aimed to strengthen the financial management of the public sector (1993), improve the monitoring and control system of major public enterprises (1995); introduce an Integrated Financial Management System (1996), and develop the social safety net (1999).

Egypt 1996 Stand-By Arrangement: A TA missions reviewed the personal income and profits taxes, arguing for further simplification of the rate structure and more aggressive action to roll back exemptions and stressing problems arising from asymmetries in the treatment of interest income (1993 and 1996); and examined investment incentives, pressing for the elimination of tax holidays (1994).

Jordan 1999 Extended Fund Facility: TA missions advised on design and implementation of the GST (1993 to 1995). Jordan also received extensive technical assistance including procedures for budget preparation and execution, financial reporting, sales taxation, reform

of the tax system, and pension reform. In 1998 FAD TA included three missions to advise on means to improve budget monitoring and execution.

Pakistan 2000 Stand-By Arrangement: TA missions covered a variety of areas including a study of the public expenditure management system (1997); the operation of the GST and measures to improve tax administration and increase tax compliance (1997, 1998 and 1999); a review of the income tax system and development of a strategy to improve its efficiency, potential for long-term development and ease of administration (1999); an overhaul of the income tax law (2000); the revision of fiscal data; and measures to strengthen the fiscal reporting and accounting systems (2000). In 2000, a TA mission assisted with the preparation of the fiscal module of the Report on the Observance of Standards and Codes that was followed up with a review of progress in the strengthening of the fiscal reporting and accounting systems and assistance to the authorities in the preparation of revised fiscal data for 1993/1994 to 1998/99.

Peru 1996 Extended Fund Facility: TA included long-term technical assistance in tax administration since 1991 and missions to advise on the reform of the pension system (1993); VAT and excise tax administration (1994); tax administration (1994 and 1995); expenditure management and expenditure policy design in the context of a poverty alleviation program (1994). In particular, the Integrated System of Financial Administration (SIAF)—to provide monthly planning and monitoring of expenditure and Treasury resources—benefited from FAD TA missions in 1994 and 1996 backed up by long-term technical assistance.

Philippines 1998 Stand-By Arrangement: TA missions reviewed proposals to improve the structure of the individual and corporate income taxes and to rationalize tax incentives (1995); counseled on the tax treatment of the financial sector recommending movement away from transactions-type taxes (1997); and advised on tax administration (1998). A joint FAD-World Bank mission explored the inter-relations between macroeconomic policy and environmental and resource policies (1996).

Romania 1999 Stand-By Arrangement: Peripatetic TA aimed at strengthening VAT administration (1994 and 1995) and missions provided broad policy and administration advice on income taxation (personal and corporate) and indirect taxes, advising on simplicity and the establishment of broad bases (1997) as well as comprehensive assessments of revenue administration and recommendations on reorganizing the tax administration, improving registration, payments, audits and arrears management processes and, in customs, advising on strengthening anti-smuggling efforts, and valuation procedures (1998).

Senegal 1998 Enhanced Structural Adjustment Facility: TA included advice on social safety net issues (1994); recommendations to strengthen tax and customs administration including upgrading the customs computer system (GAINDE); developing a strategy for staffing and training in customs; improving collaboration between the PSI supplier and Customs; implementing a TIN; strengthening monitoring of large taxpayers, and improving audit and collection enforcement (1996). This last measure included an assessment of the revenue impact of the new external tariff structure with suggested measures to correct the

revenue shortfall stemming from the introduction of a Common External Tariff under the West African Economic and Monetary Union—e.g. establish a Large Taxpayer Unit, simplify procedures for small businesses, develop a computer system for tax operations, reinforce customs valuation controls, implement a customs warehousing procedure for petroleum products, and improve information exchange between the tax and customs departments (1998).

Tanzania 1996 Enhanced Structural Adjustment Facility: TA missions reviewed public expenditure management (1992); assisted in the design of a value-added tax (1992 and 1994); recommended measures to strengthen tax and customs administration, including improvements in arrears collection, compliance and audit procedures and IT systems (1994) and advised on tax reforms for the 1995/96 budget (1995). To prepare for VAT, FAD provided resident advisors for 12 months between March 1994 and July 1995. TA missions also undertook a broad review of the tax system, including investment incentives (1995), and addressed a range of tax aspects of the relationship between the mainland and Zanzibar (1996). In addition, a seminar on public expenditure management was organized in 1995.

Ukraine 1998 Extended Fund Facility: Three long-term advisors and one short-term advisor were assigned and missions undertook a broad assessment of the personal and corporate income tax and indirect taxes, and contributed to the drafting of a tax code. The assistance entailed two distinct phases: an initial phase from 1993-97 that aimed at implementing a comprehensive reform program of the tax department and a subsequent phase beginning in 1997 that focused on a more targeted range of issues, including creating large taxpayer offices, strengthening audit and arrears collection, and improving the processing of VAT refunds. Other TA focused on setting up social safety nets, improving fiscal management, increasing transparency and accountability, reducing opportunities for corruption; promoting cash operations, scaling back government activities outside the budget and quasi-fiscal operations, and strengthening expenditure controls. The key PEM element was treasury development and more specifically the introduction of a single treasury account (TSA).

Uruguay 2000 Stand-By Arrangement: TA in the areas of tax and customs administration was provided in 1996. To improve transparency of public finance, in 2000 and 2001, PEM TA missions facilitated the identification of losses incurred by the public enterprises and public banks due to governmental activities that were not visible in the fiscal accounts.

Venezuela 1996 Stand-By Arrangement: TA included a review of the VAT law and advice on its implementation (1993), guidance on the implementation of the VAT including a tax administration expert on a six-month assignment (1993/94); recommendations on tax administration (1994 & 1996); advice on tax policy (1996); and suggestions on strengthening of non-oil revenue, including indirect and income taxes (1996). A long term expert in tax administration was also assigned. The range of recommendations went from redesigning forms for tax returns, to modernizing tax administration, and redrafting codes and laws covering all taxes, internal revenues and customs. TA also assisted with Performance Auditing and Internal Control (1996).

Table 1. Effectiveness of Surveillance

| | Poor | Mixed | Good | Index |
|--|--|---|--|-------|
| Learning from the past | | | | |
| Does the program request mention, analyze, or evaluate past fiscal performance? | Costa Rica, Peru, Romania, Uruguay, Venezuela | Egypt, Jordan, Pakistan, Ukraine | Algeria, Bulgaria, Ecuador, Philippines, Senegal, Tanzania | |
| <i>Percentage of Cases</i> | 33 | 27 | 40 | 53 |
| Does the program request evaluate fiscal performance under preceding arrangement? | Costa Rica, Ecuador, Jordan, Pakistan, Peru, Romania, Tanzania, Uruguay, Venezuela | Egypt, Ukraine | Algeria, Bulgaria, Philippines, Senegal | |
| <i>Percentage of Cases</i> | 60 | 13 | 27 | 33 |
| Does self-standing surveillance between arrangements evaluate fiscal performance and draw lessons? | Algeria, Venezuela | Costa Rica, Ecuador, Tanzania | Romania | |
| Monitoring of Reforms During Surveillance | | | | |
| Has surveillance forcefully promoted structural reforms in the fiscal area where implementation was lacking? | Algeria, Costa Rica, Ecuador, Jordan, Peru, Senegal, Venezuela | Pakistan, Philippines, Romania, Uruguay | Bulgaria, Egypt Tanzania*, Ukraine | |
| <i>Percentage of Cases</i> | 46 | 27 | 27 | 40 |
| Links between Surveillance and program | | | | |
| Were all major issues flagged during surveillance incorporated in the program? | Egypt, Pakistan, Peru | | Algeria, Bulgaria, Costa Rica, Ecuador, Jordan, Philippines, Romania, Senegal, Tanzania, Ukraine, Uruguay, Venezuela | |
| <i>Percentage of Cases</i> | 20 | | 80 | 80 |
| Were all problem areas taken up in the program identified during surveillance? | Algeria, Bulgaria, Costa Rica, Ecuador, Egypt, Jordan, Peru, Romania, Senegal, Tanzania, Ukraine, Uruguay, Venezuela | | Pakistan, Philippines | |
| <i>Percentage of Cases</i> | 87 | | 13 | 13 |

1/ Bulgaria, Egypt and Ukraine are excluded because the Article IV could not evaluate the program which was ongoing.

Effectiveness of Surveillance—Most Recent Program Request

| | None or Brief | Partial or General | Specific or Comprehensive |
|---|--|---|--|
| Learning from the past | | | |
| Does the program request evaluate fiscal performance under preceding arrangement? | Bulgaria (SBA 2002), Jordan (SBA 2002), Peru (SBA 2002), Uruguay (SBA 2002) | Pakistan (PRGF 2001), Romania (SBA 2001) | Algeria (EFF 1995), Tanzania (PRGF 2000) |
| Does the program request mention, analyze, or evaluate past fiscal performance? | Jordan (SBA 2002) | Bulgaria (SBA 2002), Pakistan (PRGF 2001), Peru (SBA 2002), Uruguay (SBA 2002) | Algeria (EFF 1995), Romania (SBA 2001), Tanzania (PRGF 2000) |

Table 2. Article IV. Reports Reviewed in the Pre-Program Period

| Arrangement | T | T-1 | T-2 | T-3 | Total | Free-standing |
|--------------------------|---|---|---|--|-------|---------------|
| Algeria 1994 SBA | 1994 Article IV and Request for SBA (EBS/94/99) | ... | 1992 Article IV Consultation (SM/93/9). | 1991 Article IV Consultation and Request for a SBA and External Contingency Mechanism (EBS/91/29). | 3 | 1 |
| Bulgaria 1998 EFF | ... | 1997 Article IV Consultation and First Review Under the SBA (EBS/97/124). | ... | 1995 Article IV Consultation (SM/95/380). | 2 | 1 |
| Costa Rica 1995 SBA | ... | 1994 Article IV Consultation (SM/94/233). | 1993 Article IV Consultation and Request for SBA (EBS/93/45). | Under the SBA (EBS/92/245). | 3 | 1 |
| Ecuador 2000 SBA | ... | ... | ... | 1997 Article IV Consultation (SM/97/212). | 1 | 1 |
| Egypt 1996 SBA | 1996 Article IV and Request for SBA (EBS/96/140). | 1995 Article IV Consultation (SM/95/221). | ... | 1993 Article IV Consultation and Request for Extended Arrangement (EBS/93/139). | 3 | 1 |
| Jordan 1999 EFF | Request for Extended Arrangement, and Use of Fund Resources, Request for Purchase under the Compensatory and Contingency Financing Facility (EBS/99/51) | 1998 Article IV Consultation and 4th Review Under Extended Arrangement (EBS/98/65). | ... | 1996 Article IV Consultation and 2nd Review Under the Extended Arrangement (EBS/97/77). | 3 | 0 |
| Pakistan 2000 SBA | 2000 Article IV Consultation and Request for SBA (EBS/00/230) | ... | 1998 Article IV Consultation, 2nd Review Under the Extended Arrangement and Request for Waiver of Performance Criteria, Request for the 2nd Annual Arrangement Under the ESAF, Use of Fund Resources -- Request for Purchase Under the Compensatory and Contingency Financing Facility, and Exchange System (EBS/98/231). | 1997 Article IV Consultation and Request for arrangement Under the Enhanced Structural Adjustment Facility and the EFF (EBS/97/185). | 3 | 0 |
| Peru 1996 EFF | ... | 1995 Article IV Consultation and Midterm and Financing Assurances Reviews of the Third Year of the Extended Arrangement (EBS/95/177). | 1994 Article IV Consultation, 2nd Year program Under the Extended Arrangement, and Reviews of Financing Assurances (EBS/94/432). | ... | 2 | 0 |
| Philippines 1998 SBA | 1997 Article IV Consultation, Final Review under the Extended Arrangement and Request for SBA (EBS/98/50) | 1996 Article IV Consultation and Review under the Extended Arrangement (EBS/96/187). | 1995 Article IV Consultation and Review under the EFF arrangement (EBS/95/153). | 1994 Article IV Consultation and Request for an Extended Fund Arrangement (EBS/94/117). | 4 | 0 |
| Romania 1999 SBA | ... | 1998 Article IV Consultation (SM/98/220). | 1997 Article IV Consultation and Request for SBA (EBS/97/69). | ... | 2 | 1 |
| Senegal 1998 ESAF | ... | 1997 Article IV Consultation and Midterm Review under the Third Annual Arrangement under the ESAF (EBS/97/130) (07/14/1997). | 1996 Article IV Consultation and Midterm Review under the Second Annual Arrangement under the ESAF (EBS/96/92) (06/11/1996). | 1995 Article IV Consultation and Midterm Review under the First Annual Arrangement under the ESAF (EBS/95/80) (05/18/1995). | 3 | 0 |
| Tanzania 1996 SBA | 1996 Article IV and Request for SBA (EBS/96/165). | 1995 Article IV Consultation (SM/95/291). | 1994 Article IV Consultation (EBS/94/85). | ... | 3 | 2 |
| Ukraine 1998 EFF | ... | 1997 Article IV Consultation and Request for SBA (EBS/97/144). | ... | 1995 Article IV Consultation (SM/95/320). | 2 | 1 |
| Uruguay 2000 SBA | ... | 1999 Article IV Consultation, First Review Under the SBA, and Request for Modification of Performance Criteria (EBS/99/117). | 1998 Article IV Consultation and Second Review Under the SBA (EBS/98/128). | 1997 Consultation and Request for SBA (EBS/97/88). | 3 | 0 |
| Venezuela 1996 SBA | 1996 Article IV and Request for SBA (EBS/96/108). | ... | 1994 Article IV Consultation (SM/95/28). | 1993 Article IV Consultation (SM/94/30). | 3 | 2 |
| Free-standing Article IV | | | | | 40 | 11 |

1/ Tanzania's 10/28/1994 request for two-year arrangement under ESAF (EBS/94/210) was withdrawn.

2/ Tanzania's 1994 Article IV dates to April 1994, before the 1991 program's ending date of July 1994. The 1995 Article IV is therefore taken as the first after that program.

Bibliography

- Abed, George T., Liam Ebrill, Sanjeev Gupta, Benedict Clements, Ronald McMorran Anthony Pellechio, Jerald Schiff, and Marijn Verhoeven, 1998, *Fiscal Reforms in Low-Income Countries: Experience Under IMF-Supported Programs*, IMF Occasional Paper No. 160 (Washington: International Monetary Fund).
- Adam, C.S., and David L. Bevan, 2001, "Fiscal Policy Design in Low-Income Countries," Discussion Paper, 2001/67, WIDER-UN University, August.
- Alesina, Alberto, and Roberto Perotti, 1995, "Fiscal Expansions and Fiscal Adjustments in OECD Countries," NBER Working Paper Series No. 5214 (Cambridge: Massachusetts: National Bureau of Economic Research), August.
- _____, Ricardo Hausman, Rudolf Hommes, and Ernesto Stein, 1999, "Budget Institutions and Fiscal Performance in Latin America," *Journal of Development Economics* 59: 253-73.
- Atoian, Rouben, Patrick Conway, Marcelo Selowsky, and Tsidi Tsikata, 2003, "Macroeconomic Adjustment in IMF-Supported Programs: Projections and Reality," presented at the Yale University Conference on the Role of the World Bank and IMF in the Global Economy, April 25-27.
- Baltagi, Badi H., and Qi Li, 2002, "On Instrumental Variable Estimation of Semiparametric Dynamic Panel Data Models," *Economics Letters* 76, (Texas: Texas A&M University).
- Bandow, Doug, 1994, "IMF: A Record of Addiction and Failure", in Bandow, D., and Vásquez, I. (eds.), *Perpetuating Poverty: The World Bank, the IMF, and the Developing World*, (Washington: Cato Institute).
- Baqir, Reza, 2002, "Social Sector Spending in a Panel of Countries," IMF Working Paper 02/35 (Washington: International Monetary Fund).
- Blejer, Mario I., and Adrienne Cheasty, 1991, "The Measurement of Fiscal Deficits: Analytical and Methodological Issues," *Journal of Economic Literature* Vol. 29, (December), pp. 1644-1678.
- Bredenkamp, Hugh, and Susan Schadler, (eds.), 1999, *Economic Adjustment and Reform in Low-Income Countries* (Washington: International Monetary Fund).
- Brown, David S., and Wendy Hunter, 1999, "Democracy and Social Spending in Latin America, 1980-92," *American Political Science Review*, Vol. 93, No. 4, p. 779-790.

- Bulíř, Aleř, and A. Javier Hamann, 2001, "How Volatile and Unpredictable are Aid Flows, and What Are the Policy Implications?" IMF Working Paper 01/167 (Washington: International Monetary Fund).
- _____ and Timothy Lane, 2002, "Aid and Fiscal Management," IMF Working Paper 02/112 (Washington: International Monetary Fund).
- _____ and Soojin Moon, 2003, "Do IMF-Supported Programs Help Make Fiscal Adjustment More Durable?" IMF Working Paper 03/38 (Washington: International Monetary Fund).
- Chu, Ke-Young, and Sanjeev Gupta (eds.), 1998, *Social Safety Nets: Issues and Recent Experiences*, (Washington: International Monetary Fund).
- Center of Concern, 1998, "IMF Study Group Report: Transparency and Evaluation—Report and Recommendations by a Special Study," (Washington: Center of Concern), April.
- Collier, Paul, 1999, "Aid 'Dependency': A Critique," *Journal of African Economies*, Volume 8, Number 4: 528-545.
- _____, 2001, "Conditionality, Dependence and Coordination: Three Current Debates in Aid Policy" in Christopher L. Gilbert and David Vines (eds.), *The World Bank, Structure and Policies*, (New York: Cambridge University Press).
- _____ and J.W. Gunning, 1999, "The IMF's Role in Structural Adjustment," *The Economic Journal*, Vol. 109, November.
- Dixit, Avinash K., and Robert S. Pindyck, 1994, *Investment Under Uncertainty*, (Princeton: Princeton University Press).
- Dollar, David, and Jakob Svensson, 2000, "What Explains the Success or Failure of Structural Adjustment Programmes?" *The Economic Journal* Vol. 110, Royal Economic Society, (October), pp. 894-917.
- Easterly, William, Carlos A. Rodriguez, and Klaus Schmidt-Hebbel, 1994, "Fiscal Adjustment and Macroeconomic Performance: A Synthesis," From *Public Sector Deficits and Macroeconomic Performance*, (Oxford: Oxford University Press).
- _____, 1998, "When is Fiscal Adjustment an Illusion?" World Bank Publication, Presented at the 27th Panel Meeting of *Economic Policy* in Vienna, October 16-17, 1998.
- The Economist, 2002, "For 80 Cents More: Even a Tiny Health Budget, if Spent Well, Can Make a Difference," August 15.
- European Network on Debt and Development (EURODAD), 2001, "EURODAD Poverty and Structural Adjustment Update," Geneva.

- Feldstein, Martin, 2002, "Financial and Currency Crises in Emerging Market Economies: An Introduction," NBER conference *Economic and Financial Crises in Emerging Market Countries* (Chicago: University of Chicago Press).
- Fozzard, A., and M. Foster, 2001, "Changing Approaches to Public Expenditure Management in Low-Income Aid Dependent Countries," *WIDER Discussion Paper* 2001/107, United Nations University, Helsinki, October.
- Gallardo, Jorge, 2002, *Reforma Fiscal*, Ministry of Economy and Finance (Quito, Ecuador).
- Ghosh, Atish, Timothy Lane, Marianne Schultze-Ghattas, Ales Bulir, Javier Hamann, and Alex Mourmouras, 2002, *IMF-Supported Programs in Capital Account Crises*, IMF Occasional Paper No. 210 (Washington: International Monetary Fund).
- Globkom, Swedish Parliamentary Commission on Global Development, Website: www.globkom.net
- Goldsbrough, David, Sharmini Coorey, Louis Dicks-Mireaux, Balazs Horvath, Kalpana Kochhar, Mauro Mecagni, Erik Offerdal, and Jianping Zhou, 1996, *Reinvigorating Growth in Developing Countries: Lessons from Adjustment Policies in Eight Economies*, IMF Occasional Paper No. 139 (Washington: International Monetary Fund).
- Goldstein, Morris, and Peter Montiel, 1985, "Evaluating Fund Stabilization Programs with Multi-Country Data: Some Methodological Pitfalls," IMF Staff Paper DM/85/74 (Washington: International Monetary Fund).
- Golosov, Mikhail, and John King, 2002, "Tax Revenue Forecasts in IMF-Supported Programs," IMF Working Paper No. 02/236 (Washington: International Monetary Fund).
- Government of Chile, Ministerio de Planificacion y Cooperacion, 2000, "Impacto Distributivo del Gasto Social," Informe Ejecutivo.
- Group of Independent Experts, 1998, *External Evaluation of the ESAF* (Washington: International Monetary Fund).
- Gupta, Sanjeev, Benedict Clements, and Erwin Tiongson, 1998, "Public Spending on Human Development," *Finance & Development* Vol. 35, No. 3, September (Washington: International Monetary Fund).
- _____, Benedict Clements, Calvin McDonald, and Christian Schiller, 1998, *The IMF and the Poor*, IMF Pamphlet Series No. 52 (Washington: International Monetary Fund).
- _____, Louis Dicks-Mireaux, Ritha Khemani, Calvin McDonald, and Marijn Verhoeven, 2000, *Social Issues in IMF-Supported Programs*, IMF Occasional Paper No. 191 (Washington: International Monetary Fund).

- _____, Benedict Clements, Emanuele Baldacci, and Carlos Mulas-Granados, 2002, "Expenditure Composition, Fiscal Adjustment, and Growth in Low-Income Countries," IMF Working Paper No. 02/77 (Washington: International Monetary Fund).
- Haque, Nadeem Ul, and Mohsin S. Khan, 1998, "Do IMF-Supported Programs Work? A Survey of Cross-Country Empirical Evidence," IMF Working Paper 98/169 (Washington: International Monetary Fund).
- Heckman, James J., 1976, "The Common Structure of Statistical Models Truncation, Sample Selection and Limited Dependent Variables and a Simple Estimator for Such Models," *Annals of Economic and Social Measurement*, Vol. 5, No. 4, Fall.
- Heller, Peter S., 2002, "Considering the IMF's Perspective on a 'Sound Fiscal Policy'" IMF Policy Discussion Paper 02: 8 (Washington: International Monetary Fund).
- Hemming, Richard, Michael Kell, and Selma Mahfouz, 2002, "The Effectiveness of Fiscal Policy in Stimulating Economic Activity—A Review of the Literature," IMF Working Paper No. 02: 208 (Washington: International Monetary Fund).
- Independent Evaluation Office (IEO), 2002, "Evaluation of the Prolonged Use of IMF Resources," SM/02/287 (Washington: International Monetary Fund).
- _____, 2003, "Evaluation of the Role of the IMF in Recent Capital Account Crises," SM/03/171 (Washington: International Monetary Fund).
- International Financial Institution Advisory Commission, 2000, Report Commissioned by the American Congress, chaired by Allan H. Meltzer, March.
- International Monetary Fund, 1989, "Bank-Fund Collaboration in Assisting Member Countries," Memorandum from the Managing Director and the President, SM/89/54 Revision I, March (Washington: International Monetary Fund).
- _____, 1991, "Revised Guidelines on Poverty-Related Work," Guidance Note and Office Memorandum from the Managing Director, March (Washington: International Monetary Fund).
- _____, 1995, *Social Dimensions of the IMF's Policy Dialogue*, IMF Pamphlet Series, No. 47 (Washington: International Monetary Fund).
- _____, 1996, "Income Distribution Issues," Memorandum from the Managing Director, March (Washington: International Monetary Fund).
- _____, 1997a, "Guidelines on Social Expenditure," Guidance Note and Office Memorandum from the Managing Director, May (Washington: International Monetary Fund).

- _____, 1997b, *The ESAF at Ten Years: Economic Adjustment and Reform in Low-Income Countries*, IMF Occasional Paper No. 156 (Washington: International Monetary Fund).
- _____, 1998a, "OECD Development Assistance Committee (DAC) Performance Indicators and Fund Policy on Social Issues," Guidance Note to Staff and Office Memorandum from Jack Boorman and Vito Tanzi, July (Washington: International Monetary Fund).
- _____, 1998b, "Concluding Remarks by the Acting Chairman; Bank-Fund Collaboration—Report of the Managing Director and the President," Executive Board Meeting, BUFF/98/95, September (Washington: International Monetary Fund).
- _____, 1998c, "Report of the Managing Director and the President on Bank-Fund Collaboration," SM/98/226, Revision I, September (Washington: International Monetary Fund).
- _____, 1999, "Executive Board Review of Social Issues and Policies in IMF-Supported Programs," Concluding Remarks by the Chairman, BUFF/99/123, Executive Board Meeting 99/102, September (Washington: International Monetary Fund).
- _____, 2000a, "Social Policy Issues in IMF-Supported Programs—Follow-Up on the 1995 Summit for Social Development," by Sanjeev Gupta and Louis Dicks-Mireaux at the request of the United Nations, SM/00/58, March (Washington: International Monetary Fund).
- _____, 2000b, "The Quality of Fiscal Data and Designing Fiscal Performance Criteria in Fund-Supported Programs," Office Memorandum from Peter S. Heller based on a joint FAD/PDR Working Group, November (Washington: International Monetary Fund).
- _____, 2001a, "Update on Public Spending on Education and Health Care in Countries with IMF-Supported Programs," Memorandum by Teresa Ter-Minassian and FAD in consultation with PDR and RES in response to the guidelines on social expenditures issued by Management in May 1997, February (Washington: International Monetary Fund).
- _____, 2001b, "Strengthening Country Ownership of Fund-Supported Programs," November (Washington: International Monetary Fund).
- _____, 2001c, "IMF-Supported Programs in Capital Account Crises—Design and Experience," Report by PDR for the Executive Board, SM/01/245, August (Washington: International Monetary Fund).
- _____, 2002a, "Review of the Poverty Reduction and Growth Facility—Issues and Options," SM/02/51, February (Washington: International Monetary Fund).

- _____, 2002b, “Review of the Poverty Reduction Strategy Paper Approach—Early Experience with Interim PRSPs and Full PRSPs,” SM/02/54, February (Washington: International Monetary Fund).
- _____, 2002c, “Streamlining and Focusing Conditionality and Enhancing Ownership of Fund-Supported Programs—Managing Director’s Report to the International Monetary and Financial Committee,” SM/02/91, Correction I, and Summing Up by the Chairman (Washington: International Monetary Fund).
- _____, 2002d, “Operationalizing Bank-Fund Collaboration in Country Programs and Conditionality,” Guidance Note issued by Bank and Fund Management to both staffs, April (Washington: International Monetary Fund).
- _____, 2002e, “Turkey—Fiscal Management Assessment,” SM/02/191, Prepared by FAD (IMF) in consultation with European I Department, June (Washington: International Monetary Fund).
- _____, 2002f, “Biennial Review of the Implementation of the Fund’s Surveillance and of the 1977 Surveillance Review—Follow-Up,” SM/02/184 and SM/02/184 Supp. I, June (Washington: International Monetary Fund).
- _____, 2002g, “Is Fund Fiscal Policy Advice Biased in Favor of Tightening?” IMF Office Memorandum by Teresa Ter-Minassian, September (Washington: International Monetary Fund).
- _____, 2002h, “Operational Guidance Note for Staff Following the 2002 Biennial Surveillance Note,” SM/02/292, September (Washington: International Monetary Fund).
- _____, 2002i, “Guidelines on Conditionality,” SM/02/276, September (Washington: International Monetary Fund).
- _____, 2002j, “IMF Reviews Progress on Strengthening IMF-World Bank Collaboration on Country Programs and Conditionality,” Public Information Notice 02/117, October (Washington: International Monetary Fund).
- _____, 2003a, “IMF Concludes Discussion on Prolonged Use of Fund Resources,” Public Information Notice No. 03/49 (Washington: International Monetary Fund).
- _____, 2003b, “Sustainability Assessments—Review of Application and Methodological Refinements,” SM/03/206, (Washington: International Monetary Fund).
- _____, 2003c, “Enhancing The Effectiveness of Surveillance: Operational Responses, The Agenda Ahead, and Next Steps,” Prepared by PDR (IMF) in consultation with other departments, SM/03/96, (Washington: International Monetary Fund).

- _____, 2003d, "Enhancing The Effectiveness of Surveillance: Operational Responses, The Agenda Ahead, and Next Steps," Public Information Notice No. 03/50, ((Washington: International Monetary Fund).
- _____ and World Bank, 2002, "Strengthening IMF-World Bank Collaboration on Country Programs and Conditionality—Progress Report," Prepared for the Executive Board by Timothy Geithner of PDR (IMF), James Adams of OPCS and Gobind Nankani of PREM (WB), SM/02/271, August (Washington: International Monetary Fund).
- _____ and the World Bank, 2003, "Bank/Fund Collaboration on Public Expenditures Issues," Prepared by FAD (IMF) and PREM (WB), SM/03/73, February (Washington: International Monetary Fund).
- Jinyong, Hahn and Jerry Hausman, 2002, "A New Specification Test for the Validity of Instrumental Variables," *Econometrica*, Vol. 70, January (Evanston).
- Joyce, Joseph P., 2002, "Through a Glass Darkly: New Questions (and Answers) About IMF Programs," *Wellesley College Working Paper No. 2002-04*, June.
- _____ and the Federal Reserve Bank of Boston Research Department, 2001, "Time Present and Time Past: A Duration Analysis of IMF Program Spells," *Federal Reserve Bank of Boston Working Paper No. 01-2*, March.
- Kanbur, Ravi, 2000, "Economic Policy, Distribution and Poverty: The Nature of Disagreements," Paper presented to the Swedish Parliamentary Commission on Global Development, September.
- Kaufman, Robert, and Alex Segura-Ubiergo, 2001, "Globalization, Domestic Politics and Social Spending in Latin America: A Time-Series Cross-Section Analysis," *World Politics*, 53(4).
- Khan, Mohsin S., 1990, "The Macroeconomic Effects of Fund-Supported Adjustment Programs," Staff Papers, International Monetary Fund, Vol. 37, No.2 (June), pp.
- Kopits, George, and Steven Symansky, 1998, *Fiscal Policy Rules*, Occasional Paper No. 162, 1998 (Washington: International Monetary Fund).
- Lane, Timothy, Atish Ghosh, Javier Hamann, Steven Phillips, Marianne Schultze-Ghattas, and Tsidi Tsikata, 1999, *IMF-Supported Programs in Indonesia, Korea, and Thailand: A Preliminary Assessment*, IMF Occasional Paper No. 178 (Washington: International Monetary Fund).
- Mackenzie, G.A., W.H. Orsmond and P. Gerson, 1997, *The Composition of Fiscal Adjustment and Growth: Lessons from Fiscal Reforms in Eight Economies*, IMF Occasional Paper No. 149 (Washington: International Monetary Fund).

- Martin, Ricardo, and Alex Segura-Ubiergo, 2003, "Social Spending in IMF-Supported Programs: A Statistical Analysis," Independent Evaluation Office Working Paper No. 1, forthcoming (Washington: International Monetary Fund).
- Mussa, Michael, and Miguel Savastano, 1999, "The IMF Approach to Economic Stabilization," IMF Working Paper 99/104, (Washington: International Monetary Fund).
- Musso, Alberto, and Steven Phillips, 2002, "Comparing Projections and Outcomes of IMF-Supported Programs," Staff Papers, International Monetary Fund, (April), Vol. 49, No. 1, pp.22-48.
- Ndulu, Benno, N. van de Walle, and Contributors, 1996, *Agenda for Africa's Economic Renewal*, Overseas Development Council Publications, (New Jersey: Transaction Publishers).
- Nsouli, Saleh M., Mounir Rached and Norbert Funke, 2002, "The Speed of Adjustment and the Sequencing of Economic Reforms: Issues and Guidelines for Policymakers," IMF Working Paper 02/132 (Washington: International Monetary Fund).
- Oxfam International, 1995, *The Oxfam Poverty Report*, Oxford.
- Oxfam International, 2001a, "Making PRSPs Work: The Role of Poverty Assessments," April.
- Oxfam International, 2001b, "Debt Relief and Poverty Reduction: Failing to Deliver," August.
- Purfield, Catriona, 2003, "Fiscal Adjustment in Transition Countries: Evidence from the 1990s," IMF Working Paper 03/36 (Washington: International Monetary Fund).
- Ramakrishnan, S., 1998, "Budgeting and Financial management in Sub-Saharan Africa: Key Policy and Institutional Issues," Development Discussion Paper 622, Harvard Institute for International Development, January.
- Schadler, Susan, et al., 1995, *IMF Conditionality: Experience Under Stand-By and Extended Arrangements, Part I (Key Issues and Findings)*, IMF Occasional Paper No. 128 (Washington: International Monetary Fund).
- _____, 1995, *IMF Conditionality: Experience Under Stand-By and Extended Arrangements, Part II (Background Papers)*, IMF Occasional Paper No. 129 (Washington: International Monetary Fund).
- Schultz, George P., William E. Simon and Walter B. Wriston, 1998, "Who Needs the IMF," Wall Street Journal, February 3.

- Segura-Ubiergo, Alex, 2002, "*Globalization, Domestic Politics, and the Welfare State in the Developing World: Latin America in Comparative Perspective*," Columbia University, Ph.D. Dissertation.
- Serven, Luis, and Andres Solimano, 1993, *Striving for Growth After Adjustment: The Role of Capital Formation* (Washington: World Bank).
- Social Watch, 2001, "Financing for Development: Domestic Resource Mobilization," Annex 4 of paper presented at a national consultation on Financing for Development (FfD) organized by Social Watch Philippines in August 2001.
- Stiglitz, Joseph E., 2002, *Globalization and Its Discontents*, (New York: W. W. Norton & Company, June.
- _____, and Jason Furman, 1998, "Economic Crises: Evidence and Insights from East Asia," *Brookings Papers on Economic Activity*, No. 2: pp. 1-135 (Washington: Brookings Institution).
- Structural Adjustment Participatory Review International Network (SAPRIN), 2001, "The Policy Roots of Economic Crisis and Poverty. A Multi-Country Participatory Assessment of Structural Adjustment," November (Washington: SAPRIN).
- Tanzi, Vito, 2000a, "Policies, Institutions, and the Dark Side of Economics" (Cheltenham, UK and Northampton, Mass.).
- _____, 2000b, "The Role of the State and the Quality of the Public Sector", IMF Working Paper 00/36 (Washington: International Monetary Fund).
- _____ and Howard Zee, 2001, "Tax Policy for Developing Countries", *Economic Issues* No. 27, (Washington: International Monetary Fund).
- _____ and Hamid R. Davoodi, 2000, "Corruption, Growth, and Public Finances", IMF Working Paper No. 00/182 (Washington: International Monetary Fund).
- _____ and Tej Prakash, 2000, "The Cost of Government and the Misuse of Public Assets", IMF Working Paper 00/180 (Washington: International Monetary Fund).
- _____ and Ludger Schuknecht, 2000c, "Public Spending in the 20th Century: A Global Perspective" (Cambridge University Press).
- Toye, John, 2000, "Fiscal Crisis and Fiscal Reform in Developing Countries," *Cambridge Journal of Economics*, Vol.24, pp. 21-44.
- Watkins, K., 1999, "Comments on ESAF in the New Millennium," IMF Economic Forum, Washington D.C.

World Development Movement, 2000a, "Policies to Roll-back the State and Privatize? Poverty Reduction Strategy Papers Investigated," April.

World Development Movement, 2000b, "Still Sapping the Poor: A Critique of IMF Poverty Reduction Strategies," a Report by Charles Abugre, June.

Program Documents

Algeria 1994 Stand-By Arrangement, "Staff Report for the 1994 Article IV Consultation, Requests for Stand-By Arrangement, and for Purchase Under the Compensatory and Contingency Financing Facility," EBS/94/99, May 1994; First Review EBS/94/192, September 1994.

Bulgaria 1998 Extended Fund Facility, "Request for Extended Arrangement," EBS/98/162, September 1998; First Review EBS/99/13, February 1999; Second Review EBS/99/161, August 1999; Third Review EBS/00/45, March 2000; Fourth Review EBS/00/171, August 2000; Fifth Review EBS/01/28, March 2001.

Costa Rica 1995 Stand-By Arrangement, "Request for Stand-By Arrangement," EBS/95/169, November 1995; First Review EBS/96/82, May 1996.

Ecuador 2000 Stand-By Arrangement, "Request for Stand-By Arrangement; and Exchange System," EBS/00/66, April 2000; First Review EBS/00/164, August 2000; Second Review EBS/01/72, May 2001; Third and Fourth Reviews EBS/01/200, November 2001.

Egypt 1996 Stand-By Arrangement, "Staff Report for the 1996 Article IV Consultation and Request for Stand-By Arrangement," EBS/96/149, September 1996; First Review, EBS/97/47, March 1997; Second Review, EBS/97/116, June 1997; Third and Fourth Reviews, EBS/97/238, December 1997; Fifth and Sixth Reviews, EBS/98/107, June 1998; Seventh Review, EBS/98/161, September 1998.

Jordan 1999 Extended Fund Facility, "Staff Report for the 1999 Article IV Consultation, Request for Extended Arrangement, and Use of Fund Resources—Request for Purchase Under the Compensatory and Contingency Financing Facility," EBS/99/51, April 1999; First Review, EBS/99/180, September 1999; Second Review, EBS/00/132, July 2000; Third Review, EBS/01/136, August 2001; Fourth and Fifth Reviews, EBS/02/67, April 2002.

Pakistan 2000 Stand-By Arrangement, "Staff Report for the 2000 Article IV Consultation and Request for Stand-By Arrangement", EBS/00/230, November 2000; First Review; EBS/01/39, March 2001; Second Review, EBS01/101, June 2001; Third Review, EBS/01/161, September 2001.

Peru 1996 Extended Fund Facility, "Request for an Extended Arrangement", EBS/96/95, June 1996; Review 1, EBS/97/12, January 1997; Review 2, EBS/97/102, June 1997; Review 3, EBS/98/81, May 1998; Review 4, EBS/98/232, December 1998.

Philippines 1998 Stand-By Arrangement, "Staff Report for the 1997 Article IV Consultation, Final Review Under the Extended Arrangement, and Request for Stand-By Arrangement", EBS/98/50, March 1998; First and Second Reviews, EBS/98/172, October 1998; Third Review, EBS/99/6, January 1999; Fourth Review, EBS/99/118, July 1999; Fifth Review, EBS/00/136, July 2000.

Romania 1999 Stand-By Arrangement, "Request for Stand-By Arrangement", EBS/99/141, July 1999; First Review, EBS/00/87, May 2000.

Senegal 1998 Enhanced Structural Adjustment Facility, "Request for Arrangements Under the Enhanced Structural Adjustment Facility", EBS/98/68, April 1998; Midterm Review, EBS/98/188, November 1998; Request for Second Arrangement, EBS/99/114, July 1999; First Review Under Second Arrangement, EBS/00/95, June 2000; Request for Third Arrangement, EBS/01/9, January 2001; First Review Under Third Arrangement, EBS/01/151, August 2001; Second Review Under third Arrangement EBS/02/50, March 2002.

Tanzania 1996 Enhanced Structural Adjustment Facility, "Staff Report for the 1996 Article IV Consultation and Request for Arrangements Under the Enhanced Structural Adjustment Facility", EBS/96/165, October 1996; Request for Second Arrangement, EBS/97/209, November 1997; Midterm Review Under Second Arrangement; EBS/98/113, July 1998; Request for Third Arrangement; EBS/99/5, January 1999; Midterm Review Under Third Arrangement, EBS/99/126, July 1999.

Ukraine 1998 Extended Fund Facility, "Request for Extended Arrangement", EBS/98/144, August 1998; First Review, EBS/99/42; Second Review EBS/99/79, May 1999; Third Review, EBS/99/170, August 1999; Fourth Review, EBS/00/252, December 2000; Fifth and Sixth Reviews, EBS/01/152, September 2001.

Uruguay 2000 Stand-By Arrangement, "Request for Stand-By Arrangement", EBS/00/76, May 2000; First Review, EBS/01/117, February 2001; Second Review, EBS/01/164, September 2001; Third Review, EBS/02/46, March 2002.

Venezuela 1996 Stand-By Arrangement, "Staff Report for the 1996 Article IV Consultation and Request for Stand-By Arrangement", EBS/96/108, June 1996; First Review, EBS/96/162, October 1996.